



PUBLIC NOTICE
Regular Meeting of the:
Honey Lake Valley Resource Conservation District
Attachments available 6/22/18 at www.honeylakevalleyrccd.org

Date: Wednesday, June 27, 2018
Location: USDA Service Center
170 Russell Avenue, Suite C
Susanville, Ca. 96130
(530) 257-7271 x100
Time: **5:30 PM**

AGENDA

NOTE: THE HONEY LAKE VALLEY RESOURCE CONSERVATION DISTRICT MAY ADVISE ACTION ON ANY OF THE AGENDA ITEMS SHOWN BELOW.

NOTE: IF YOU NEED A DISABILITY-RELATED MODIFICATION OR ACCOMODATION, INCLUDING AUXILIARY AIDS OR SERVICES, TO PARTICIPATE IN THIS MEETING, PLEASE CONTACT THE DISTRICT OFFICE AT THE TELEPHONE NUMBER AND ADDRESS LISTED ABOVE PRIOR TO THE MEETING.

I. CALL TO ORDER. PLEDGE OF ALLEGIANCE. ROLL CALL

II. APPROVAL OF AGENDA

Tie to the Strategic Plan: Strategic Issue 1 – Build HLVRCD leadership & organizational capacity.

III. PUBLIC COMMENT

Per RCD Board Policy No. 5030.4.1, during this portion of the meeting any member of the public is permitted to make a brief statement, express his/her viewpoint, or ask a question regarding matters related to the District. Five (5) minutes may be allotted to each speaker and a maximum of twenty (20) minutes to each subject matter.

IV. CONSENT ITEMS

- A. Approval of 5/23/18 regular meeting minutes (attachment).
- B. Approval of May/June 2018 Treasurer's Report (attachment).

Tie to the Strategic Plan: Strategic Issue 1 – Build HLVRCD leadership & organizational capacity.

V. REPORTS

- A. District Manager Report (attachment) – Sims.
- B. Correspondence (attachment) - Wheeler.
- C. NRCS Agency Reports (attachment) – Peitz.
- D. Lassen SWAT – Sims/Tippin.

- E. Buffalo Skedaddle Sage Grouse Working Group – Schroeder.
- F. WAC Report – Langston.
- G. Modoc Regional RCD/CARCD Report – Tippin.
- H. Fire Safe Council Report – Johnson.
- I. IRWMP Report - Claypool
- J. Unagendized reports by board members.

Tie to the Strategic Plan: Strategic Issue 1 – Build HLVRCD leadership & organizational capacity.

VI. ITEMS FOR BOARD ACTION AND/OR DISCUSSION – RCD

- A. Consideration and approval of Resolution 2018-02 to have Directors of the Honey Lake Valley Resource Conservation District appointed by the Board of Supervisors of Lassen County in lieu of election (attachment) – Sims.

Tie to the Strategic Plan: Strategic Issue 1 – Build HLVRCD leadership & organizational capacity.

- B. Consideration and approval of letter to Tri-Counties Bank requesting change in signatory Board members and staff on the following bank accounts (attachment) – Sims.

RCD checking account ending in #639
 WM checking account ending in #218
 WM savings account ending in #247
 RCD/SNC-LCWRP money market account ending in #331

Tie to the Strategic Plan: Strategic Issue 1 – Build HLVRCD leadership & organizational capacity.

- C. Consideration and approval to file CEQA Notice of Exemption for Lassen Land and Trails Trust (LLTT) Bizz Johnson Trail Restoration Project (attachment) – Sims.

Tie to the Strategic Plan: Strategic Issue 1 – Build HLVRCD leadership & organizational capacity.

- D. Consideration and approval of Lassen Land and Trails Trust (LLTT) letter of support for National Park Service's Rivers, Trails and Conservation Assistance (RTCA) Program (attachment) – Sims.

Tie to the Strategic Plan: Strategic Issue 1 – Build HLVRCD leadership & organizational capacity.

VII. RECESS OF RCD PORTION OF MEETING

VIII. ITEMS FOR BOARD ACTION AND/OR DISCUSSION– WATERMASTER

- A. Consideration and approval of Resolution 2018-01 adopting the FY 2018-2019 Susa River Service Area Apportionment and authorizing the Honey Lake Valley Resource Conservation District (HLVRCD) Board Chairman to certify the apportionment to the Lassen County Auditor and the Board of Supervisors (attachment) - Sims/Otto.

Tie to the Strategic Plan: Strategic Issue 1.4 – Watermaster services are professionally provided.

IX. RECESS OF WATERMASTER PORTION OF MEETING

X. RECONVENE RCD PORTION OF MEETING

XI. ADJOURNMENT

The next Honey Lake Valley RCD meeting will be **July 25, 2018 at 5:30 PM.** The location is the USDA Service Center, 170 Russell Avenue, Suite C, Susanville, CA.

I certify that on Friday, June 22, 2018 agendas were posted as required by Government Code Section 54956 and any other applicable law.

A handwritten signature in blue ink, appearing to read "Ian Sims".

Ian Sims
District Manager

agendajune2018

HONEY LAKE VALLEY
RESOURCE CONSERVATION DISTRICT

REGULAR MEETING MINUTES

Date: Wednesday, May 23, 2018

Location: USDA Service Center, 170 Russell Avenue, Suite C, Susanville, CA 96130

Present: Board: Jesse Claypool Will Johnson
Wayne Langston Dave Schroeder

Staff: Ian Sims Merry Wheeler

Attendees: Eric Peltz, NRCS

I. CALL TO ORDER, PLEDGE OF ALLEGIANCE, ROLL CALL

Board Chair Jesse Claypool called the meeting to order at 5:31 pm, pledge of allegiance was done and quorum was noted. Board Member Laurie Tippin was absent.

II. APPROVAL OF AGENDA

Board Member Wayne Langston made a motion to approve the agenda, Board Member Will Johnson seconded and the motion passed. All.

III. PUBLIC COMMENT

Per RCD Board Policy No. 5030.4.1, during this portion of the meeting any member of the public is permitted to make a brief statement, express his/her viewpoint, or ask a question regarding matters related to the District. Five (5) minutes may be allotted to each speaker and a maximum of twenty (20) minutes to each subject matter.

None.

IV. CONSENT ITEMS

A. Approval of 4/25/18 regular meeting minutes.

B. Approval of April/May 2018 Treasurer's Report.

BM Langston made a motion to approve the consent items, Board Member Dave Schroeder seconded and the motion passed. All.

V. REPORTS

A. District Manager Report – Sims.

District Manager Ian Sims presented his report. He has advertised the Project Coordinator position in the Lassen County Times, on KSUE, the Sierra Daily News and has sent a position description to the RCD/WM stakeholders. To date he has not received any responses. BM Johnson asked if the position has been advertised anywhere other than locally and DM Sims said it had not but that he planned to run an ad in Craigslist and Indeed.

DM Sims also said this has been a busy irrigation season with various delivery issues, including users tampering with diversions. Another issue mentioned was the question of who is the final arbitrator on watermaster issues. BM Langston said that both DM Sims and Watermaster Mitch Otto are doing a great job.

B. Correspondence – Wheeler.

Executive Secretary Merry Wheeler stated four letters of support for the Diamond Mountain Watershed Restoration Project(s) had been prepared for the Lassen County Fire Safe Council at the request of Tom Esgate. Also included in "Correspondence" was CARCD Invoice #411 in the amount of \$300 for the annual membership renewal premium. BC Claypool asked that copies be made and distributed to all Board members.

C. NRCS Agency Report – Peitz.

District Conservationist Eric Peitz presented his report. He mentioned that Farm Bill Assistant Christy Smith would be leaving at the end of June. He also noted that Rangeland Management Specialist Heidi Ramsey began her Acting District Conservationist role at the Elk Grove NRCS office on 5/14/18 and will serve a minimum of 60 days. He also said that evaluations are underway for five CSP Program applications for 2018. The next Modoc Regional RCD meeting is tentatively scheduled for October 2018.

D. Lassen SWAT – Tippin/Sims.

DM Sims noted there is a legislative push to refund Weed Management Areas (WMAs).

E. Buffalo Skedaddle-Sage Grouse Working Group – Schroeder.

BM Schroeder attended the last meeting and stated the group has been treading water for quite some time.

F. WAC Report – Langston.

BM Langston did not attend the 5/10/18 meeting. He stated there were some preliminary complaints but nothing has been formally turned in. BM Langston again praised DM Sims and WM Otto for the excellent jobs they're doing. WM Otto is working on updating control cards now that the tax list has been received from the assessor's office.

G. Modoc Regional RCD/CARCD Report – Tippin.

Board Member Laurie Tippin was not in attendance at the RCD meeting.

H. Fire Safe Council Report – Johnson.

BM Johnson said the LCFSC has many irons in the fire and is currently very active. He said they were very appreciative of the letters of support the HLVRCD prepared for them.

I. IRWMP Report – Claypool.

BC Claypool said a meeting to discuss the DACI grant was held on 4/30/18.

J. Unagendized Reports by Board Members –

BM Johnson said that Lassen Land and Trails Trust (LLTT) would like the HLVRCD's thoughts on the Modoc Trail Line, which is an 80 mile long railroad easement that has three segments and would be multi-use. DM Sims said that LLTT has discussed the Modoc Trail Line with BLM and that if those talks fail the HLVRCD might have some interest in it.

BC Claypool spoke about carbon farming. He is considering a possible day meeting on 6/27/18 that would include a Fibershed-CCI presentation, which would be followed with a visit to Hulsman Ranch on 6/28/18. He also spoke about a soils testing kit which provides a soil quality evaluation/site description. The Carbon Farm Plan Template could be a possible fee for service plan for the HLVRCD.

VI. ITEMS FOR BOARD ACTION AND/OR DISCUSSION – RCD

A. FYE 2019 RCD/WM budget – third reading and approval – Sims.

DM Sims said that no revisions had been made to the budget since the second reading. BC Claypool had questions on total revenue, which DM Sims answered.

BM Schroeder made a motion to approve the FYE 2019 RCD/WM budget, BM Johnson seconded and the motion passed. All.

- B. Consideration and approval to pay SDRMA Worker's Compensation Program Invoice No. 63014 in the amount of \$3,266.46 – Wheeler.**

BM Langston made a motion to approve payment of SDRMA Worker's Compensation Program Invoice No. 63014 in the amount of \$3,266.46, BM Schroeder seconded and the motion passed. All.

- C. Consideration and approval to pay SDRMA Liability Package Program Invoice No. 64529 in the amount of \$4,827.70 – Wheeler.**

BM Johnson made a motion to approve payment of SDRMA Liability Package Program Invoice No. 64529 in the amount of \$4,827.70, BM Langston seconded and the motion passed. All.

- D. **Consideration and approval of HLVRCD Reimbursement Form and amended Policy 2058 – ** Claypool.**

All following policies, forms and checklists were discussed by Policy Committee.

BM Langston made a motion to approve HLVRCD Reimbursement Form and amended Policy 2058, BM Schroeder seconded and the motion passed. All.

- E. Consideration and approval of HLVRCD Project Coordinator Job Description Policy 2908 – Claypool.**

BM Langston made a motion to approve the HLVRCD Project Coordinator Job Description Policy 2908, BM Johnson seconded and the motion passed. All.

- F. Consideration and approval of HLVRCD Employee Information and Emergency Contact Policy 2038 – Claypool.**

BM Schroeder made a motion to approve the HLVRCD Employee Information and Emergency Contact Policy 2038, BM Langston seconded and the motion passed. All.

- G. Consideration and approval of HLVRCD New Employee Checklist – Claypool.**

BM Johnson made a motion to approve the HLVRCD New Employee Checklist, BM Schroeder seconded and the motion passed. All.

VII. RECESS OF RCD PORTION OF MEETING

Not necessary since there were no Watermaster items.

VIII. ITEMS FOR BOARD ACTION AND/OR DISCUSSION - WATERMASTER

None.

IX. RECESS OF WM PORTION OF MEETING

N/A.

X. RECONVENE RCD PORTION OF MEETING

N/A.

XI. ADJOURNMENT

BM Schroeder made a motion to adjourn the meeting, BM Johnson seconded and the meeting was adjourned at 6:54 PM. All.

The next scheduled Honey Lake Valley RCD meeting is **Wednesday, July 25, 2018 at 5:30 pm** at the USDA Service Center, 170 Russell Avenue, Suite C, Susanville, CA 96130.

Respectfully submitted,

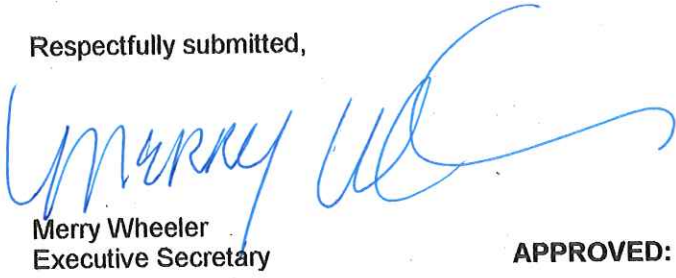

Merry Wheeler
Executive Secretary

APPROVED:

Jesse Claypool, RCD Board Chairperson

DATE:

June 27, 2018

meeting minutes 5-23-18

Honey Lake Valley Resource

Conservation District

Treasurer's Report
May/June 2018

RCD

RCD bank balance –	5/17/18	\$ 39,733.60	6/22/18	\$ 45,301.63
Quickbooks balance -	5/17/18	\$ 27,938.15	6/22/18	\$ 35,012.47

WATERMASTER

WM bank balance –	5/17/18	\$131,717.53	6/22/18	\$117,456.89
Quickbooks balance –	5/17/18	\$130,620.47	6/22/18	\$116,867.81

WATERMASTER SAVINGS

WM savings bank balance –	5/17/18	\$ 33,806.74	6/22/18	\$ 33,809.52
Quickbooks balance	5/17/18	\$ 33,806.74	6/22/18	\$ 33,809.52

SNC MONEY MARKET ACCOUNT

SNC MM bank balance -	5/17/18	\$ 26,390.42	6/22/18	\$ 26,392.66
Quickbooks balance -	5/17/18	\$ 26,390.42	6/22/18	\$ 26,392.66

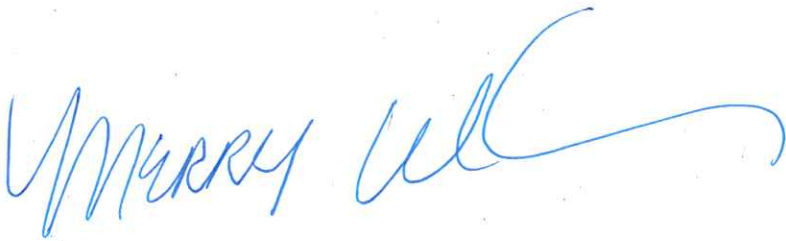

Honey Lake Valley RCD District Manager Report
Ian Sims – District Manager
June 27, 2018

RCD Administration:

- Project Coordinator position offered to selected candidate
- Transferring duties from Executive Secretary position to general District administration

Susan River Water Master Service

- Revising draft policies to support Rules and Regulations, reviewed at the July WAC meeting
- Jay Dow has submitted a Watermaster Dispute Claim, procedures are currently being followed as identified in the Watermaster Rules and Regulations

DWR: Lahontan Basin IRWM (DACI Grant)

- RWMG meeting 06/28/18
- Will begin outreach in July

DOC: RCD Accreditation Program

- Budget amendment to include more costs for training and workshops

SWRCB: Storm Water Resource Planning Grant

- SWRP meeting 06/28/18
- Project is winding down

SNC: Lassen Creek Watershed

- Phil Nemir is creating a new bidding process for this year, reaching out to various contractors
- Funds available for next round of Watershed Restoration Projects

CalRecycle: Farm and Ranch Solid Waste Cleanup and Abatement Grant

- Securing deliverables and will soon issue Mendes project a notice to proceed

Special Weed Action Team

- Legislative chatter occurring regarding refunding WMA

Plans for Next Month:

- Continue work on open grants/agreements: SNC, SWRP, DOC, CalRecycle, DACI
- Working with LLTT with some of their upcoming projects
- Fibershed/CCI presentation July 25th-26th

United States Department of Agriculture



Natural Resources Conservation Service
Susanville Service Center
170 Russell Ave. Ste. C
Susanville, CA 96130

June 27, 2018

Honey Lake Valley RCD
NRCS Activity Report

Administration/Programs:

• **FY 2018 Program Information**

- 1 CSP application at the Susanville Service Center has been Pre-Approved for funding.
- 6 EQIP applications were included in the 3rd batch for funding the ranking snapshots will be out soon with applications selected for funding.
- It's anticipated a 4th batching period will take place later in the summer if funding is leftover.

Staffing:

- NRCS has begun flying positions in the first of 3 rounds of 1,100 vacancies nationwide approximately 6 have been flown in area 1 including 1 in the Modoc Plateau (Tulelake DC vacancy). It's anticipated the 2nd and 3rd rounds will have more field staff included.

• **Performance/Outreach/Other:**

- The next Modoc Regional RCD Meeting is tentatively scheduled for October 2018.
- The Annual CARCD Conference will be held in San Diego November 14-17.

Questions, Comments, Discussion:

Submitted by: *Eric Peitz*

6/20/2018

BOARD OF DIRECTORS, HONEY LAKE VALLEY RESOURCE CONSERVATION DISTRICT, COUNTY OF LASSEN, STATE OF CALIFORNIA

RESOLUTION # 2018-02

RESOLUTION TO HAVE DIRECTORS OF THE HONEY LAKE VALLEY RESOURCE CONSERVATION DISTRICT APPOINTED BY THE BOARD OF SUPERVISORS OF LASSEN COUNTY IN LIEU OF ELECTION.

WHEREAS, Section 9314(b) of Division 9 of the Public Resource Code of the State of California allows, as an alternative to the election of Directors, that the Board of Directors may, by a resolution presented to the Board of Supervisors of the County, request the Board of Supervisors to appoint directors, except those first elected. In any election year, the Board of Directors shall file its request with the Board of Supervisors no later than 125 days prior to the election; and

WHEREAS, the normal election would be the 1st Tuesday in November of each even numbered year, and

NOW, THEREFORE BE IT RESOLVED that the Board of Directors of the Honey Lake Valley Resource Conservation District does hereby request the Lassen County Board of Supervisors to appoint Directors from those candidates who file an application with the Board of Supervisors.

Adopted on following motion by Director _____, second by Director _____, and the following vote on this 27th day of June, 2018.

Director vote:

AYES: _____

NOES: _____

ABSENT: _____

ABSTAIN: _____

Wayne Langston, Secretary/Treasurer
Board of Directors

Jesse Claypool, Chairman
Board of Directors

APPROVED AS TO FORM: _____
Dale Bacigalupi, HLVRCD Board Attorney

Honey Lake Valley Resource Conservation District

170 Russell Ave., Suite C.
Susanville, CA 96130
(530)257-7271

www.honeylakevalleyrcd.org



June 27, 2017

Tri-Counties Bank
2641 Main Street
Susanville, CA 96130
Attn: Kelli Williams

RE: Honey Lake Valley RCD Change in Signatory Board Members and Staff

Dear Kelli:

Effective June 27, 2018 Merry Wheeler will be leaving the Honey Lake Valley Resource Conservation District and will no longer be signatory on the accounts listed below. She will also be relinquishing her Tri-Counties Bank Business Debit Card ending in 2581 at that time.

The current RCD/Water Master accounts are:

RCD checking account ending in #639
WM checking account ending in #218
WM savings account ending in #247
RCD/SNC-LCWRP money market account ending in #331

Please note that the following board members and staff will be authorized signatories for all RCD and Watermaster accounts (listed above):

Jesse Claypool, Board Chairman
Laurie Tippin, Vice-Chair
Wayne Langston, Treasurer
Dave Schroeder, Director
Will Johnson, Director
Ian Sims, District Manager

Also, please issue Ian Sims a Tri-Counties Bank Business Debit Card.

A copy of the minutes designating these changes will be forwarded to you after the board meeting to be held 6/27/18. Please call Ian Sims at (775) 313-1222 when the paperwork is ready for signatures and he will notify Board members to go by the bank to sign the necessary forms.

Thanks in advance for your prompt attention to this matter.

Sincerely,

Wayne Langston
HLVRCD Board Treasurer

Jesse Claypool
HLVRCD Board Chair

Notice of Exemption

Appendix E

To: Office of Planning and Research
P.O. Box 3044, Room 113
Sacramento, CA 95812-3044

From: (Public Agency): Honey Lake Valley RCD
170 Russell Ave., Suite C.
Susanville, CA 96130

County Clerk
County of: Lassen
220 S. Lassen St. #5
Susanville, CA 96130

(Address)

Project Title: Restoration - Bizz Johnson Trail Extension

Project Applicant: Lassen Land and Trails Trust

Project Location - Specific:
40.410212, -120.658080

Project Location - City: Susanville Project Location - County: Lassen

Description of Nature, Purpose and Beneficiaries of Project:
See Project Description Attached

Name of Public Agency Approving Project: Honey Lake Valley Resource Conservation District

Name of Person or Agency Carrying Out Project: Lassen Land and Trails Trust - Amy Holmen

Exempt Status: (check one):

- Ministerial (Sec. 21080(b)(1); 15268);
- Declared Emergency (Sec. 21080(b)(3); 15269(a));
- Emergency Project (Sec. 21080(b)(4); 15269(b)(c));
- Categorical Exemption. State type and section number: 15301(c), 15301(g), 15304(b)
- Statutory Exemptions. State code number: _____

Reasons why project is exempt:
Project will require re-contour of bare hill climbs that flank either side of railroad grade, 15301(c), grade center of site and formalize drainage, 15301(c), hydro-seed slopes with native plants, 15304(b), re-vegetation 15304(b) fence the perimeter of the property, 15301(c), sign installation, 15301(g)

Lead Agency Contact Person: Ian Sims Area Code/Telephone/Extension: 775-313-1222

If filed by applicant:

1. Attach certified document of exemption finding.
2. Has a Notice of Exemption been filed by the public agency approving the project? Yes No

Signature: _____ Date: 06/27/18 Title: District Manager

Signed by Lead Agency Signed by Applicant

Authority cited: Sections 21083 and 21110, Public Resources Code.
Reference: Sections 21108, 21152, and 21152.1, Public Resources Code.

Date Received for filing at OPR: _____

The proposed project area is behind the Susanville Railroad Depot Visitor Center in Susanville, CA. This 7.11 property is located through a "Cut" on the former Lassen-Fernley rail line constructed by Southern Pacific Railroad from Fernley, Nevada to Westwood, California between 1912 to 1914. It is flanked by steep side slopes where material was excavated to lay the tracks. The former rail line heading west from the Depot to Westwood is now the 26-mile Bizz Johnson National Recreation Trail, managed by both the Bureau of Land Management and U.S. Forest Service. The 2015 *Historic Susanville Railroad Depot Visitor Center and Trailhead Concept Plan* for the property calls for the "Bizz" to be extended along the old railroad corridor in the future. This new trail segment will then link with the proposed Wendel Line Rail Trail at Alexander Avenue.

This is a two-phase restoration project to plan and then implement the stabilization of 20 OHV recreational hill climbs on 4 acres behind the Depot and to close the area to OHVs (see attached Exhibits 1-4). Phase 1 includes the completion of: 1) a site design plan with recommended restoration techniques and site-specific specifications; 2) a monitoring plan; and 3) CEQA. These documents will be prepared by LLTT partners and the City of Susanville. Phase 1 will be completed by 2017.

Phase 2 will implement the site design plan to: 1) re-contour bare hill climbs that flank either side of the flat railroad grade with use of a dozer, bobcat, excavator, dump truck and grader; 2) direct water runoff from the slopes toward a "direct inlet" culvert at Alexander Avenue using a shallow trench at the base of both slopes; 3) hydro-seed the slopes with native plants; 4) lay landscape fabric and straw waddles to minimize erosion until the bare ground has revegetated; 5) grade the center of the "Cut" to remove vehicle tracks and pot holes, and direct water flow to the east; 6) fence the perimeter of the property and install bollards to prevent future OHV trespass; 7) install signs to inform the public this is a non-motorized area; and 8) monitor the success of restoration activities. Phase 2 will be completed in 2017-2018.

Background: To further its trails mission, LLTT acquired 7.11 acres of private property directly east of the LLTT-owned Depot in 2015 to provide a shared use, non-motorized trail and community green space in the center of town. This purchase will extend the 26-mile Bizz Johnson National Recreation Trail with the proposed 23 mile Wendel Line Rail Trail, which will then connect to the existing 85.5 mile Modoc Line Rail Trail in eastern Lassen and Modoc Counties.

The *Concept Plan* for the depot property was completed in September 2015 to provide a blueprint to guide the restoration, development, and management of the area over the next 20 years in keeping with LLTT's mission. It identifies the overall goals and proposed actions that will enhance the property for public use while minimizing impacts on the site's natural resources. Community engagement was a key component in the preparation of the plan as LLTT considered various management options. This restoration project is consistent with the *Concept Plan*.

The *Concept Plan* and this project are also consistent with the *Susanville General Plan (1991)*, *Lassen County General Plan (2000)*, *Lassen County Bikeway Master Plan (2011 update)*, *Lassen County Comprehensive Economic Development Strategy (2012)*, and is listed in the county's 2012 *Regional Transportation Plan*.

Honey Lake Valley RCD

170 Russell Ave., Suite C.
Susanville, CA 96130
Phone: (775) 313-1222

INVOICE

INVOICE #	DATE
1	6/27/2018

BILL TO

Amy Holman
Lassen Land and Trails Trust
601 Richmand Rd
Susanville, CA 96130
530-257-3252

DESCRIPTION	AMOUNT
CEQA filing fee for Notice of Exemption (NOE)	50.00
Admin @ 35 Hours \$95/hr (In-Kind Contribution)	3,325.00
<i>Thank you for your business!</i>	TOTAL \$ 50.00

If you have any questions about this invoice, please contact
Ian Sims, 775-313-1222, isims@honeylakevalleyrcd.us

Restoration-Bizz Extension

FOR OFFICE USE ONLY:

Version # _____

APP # 702711

A. List of Restoration Activities

The proposed project area is behind the Susanville Railroad Depot Visitor Center in Susanville, CA. This 7.11 property is located through a "Cut" on the former Lassen-Fernley rail line constructed by Southern Pacific Railroad from Fernley, Nevada to Westwood, California between 1912 to 1914. It is flanked by steep side slopes where material was excavated to lay the tracks. The former rail line heading west from the Depot to Westwood is now the 26-mile Bizz Johnson National Recreation Trail, managed by both the Bureau of Land Management and U.S. Forest Service. The 2015 *Historic Susanville Railroad Depot Visitor Center and Trailhead Concept Plan* for the property calls for the "Bizz" to be extended along the old railroad corridor in the future. This new trail segment will then link with the proposed Wendel Line Rail Trail at Alexander Avenue.

This is a two phase restoration project to plan and then implement the stabilization of 20 OHV recreational hill climbs on 4 acres behind the Depot and to close the area to OHVs (see attached Exhibits 1-4). Phase 1 includes the completion of: 1) a site design plan with recommended restoration techniques and site specific specifications; 2) a monitoring plan; and 3) CEQA. These documents will be prepared by LLTT partners and the City of Susanville. Phase 1 will be completed by 2017.

Phase 2 will implement the site design plan to: 1) re-contour bare hill climbs that flank either side of the flat railroad grade with use of a dozer, bobcat, excavator, dump truck and grader; 2) direct water runoff from the slopes toward a "direct inlet" culvert at Alexander Avenue using a shallow trench at the base of both slopes; 3) hydro-seed the slopes with native plants; 4) lay landscape fabric and straw wattles to minimize erosion until the bare ground has revegetated; 5) grade the center of the "Cut" to remove vehicle tracks and pot holes, and direct water flow to the east; 6) fence the perimeter of the property and install bollards to prevent future OHV trespass; 7) install signs to inform the public this is a non-motorized area; and 8) monitor the success of restoration activities. Phase 2 will be completed in 2017-2018.

Background: To further its trails mission, LLTT acquired 7.11 acres of private property directly east of the LLTT-owned Depot in 2015 to provide a shared-use, non-motorized trail and community green space in the center of town. This purchase will extend the 26 mile Bizz Johnson National Recreation Trail with the proposed 23 mile Wendel Line Rail Trail, which will then connect to the existing 85.5 mile Modoc Line Rail Trail in eastern Lassen and Modoc Counties.

The *Concept Plan* for the depot property was completed in September 2015 to provide a blueprint to guide the restoration, development, and management of the area over the next 20 years in keeping with LLTT's mission. It identifies the overall goals and proposed actions that will enhance the property for public use while minimizing impacts on the site's natural resources. Community engagement was a key component in the preparation of the plan as LLTT considered various management options. This restoration project is consistent with the *Concept Plan*.

The *Concept Plan* and this project are also consistent with the *Susanville General Plan* (1991), *Lassen County General Plan* (2000), *Lassen County Bikeway Master Plan* (2011 update), *Lassen County Comprehensive Economic Development Strategy* (2012), and is listed in the county's 2012 *Regional Transportation Plan*.

B. Describe how the proposed Project relates to OHV Recreation and how OHV Recreation caused the damage:

Acquisition of the 7.11 acre parcel east of the depot was first identified by community stakeholders and recreational user groups in the late 1980s when LLTT purchased and restored the Susanville Railroad Depot. Because the private landowner lived out-of-town, there was minimal oversight of the vacant property for many years. Over time, motor vehicles (trucks, ATVs and dirt bikes) powered up both cut banks for hill climbs, leaving incised tracks on the steep slopes in 20 different locations (Exhibits 2-4). The lack of vegetation triggered the formation of gullies due to erosion from rain water/snow and wind. This proposed project will effectively close and rehabilitate 4 acres illegally used for recreational hill

climbs to reduce or prevent further soil loss. The entire 7.11 acre property will also be fenced and signed to restrict OHV trespass. (Note: there other disturbed areas along the cut banks primarily due to deer paths or user-created bicycle tracks. These paths are not shown on the maps or included in the project.)

C. Describe the size of the specific Project Area(s) in acres and/or miles

The size of the hill climb area that will be restored is 4 acres. The fenced area is 7.11 acres.

D. Monitoring and Methodology

The site monitoring plan will be developed during the planning and design phase for this project. It will include 1) implementation monitoring to determine if site restoration techniques were accomplished as intended; 2) effectiveness monitoring to determine if restoration activities successfully met our objectives; and 3) trend monitoring to document site change over time with photos.

E. List of Reports

- Final Site Design Plan describing restoration activities and site specific specifications.
- Final CEQA with geology/soils and biological resources reports as needed. This project is likely to be a categorical exemption.
- Final Monitoring Plan

F. Goals, Objectives and Methodology / Peer Reviews

This project does not involve scientific or cultural studies. The site design plan will describe proposed restoration activities. This plan will be a collaborative effort by several subject matter experts – a civil engineer, botanist, wildlife biologist, soil scientist, and recreation planner.

G. Plan for Protection of Restored Area

The proposed project includes the removal of the existing fence around the perimeter of the property due to disrepair. A new, higher fence will be installed. A partial fence and three collapsible bollards will block OHV access at the east end of the property along Alexander Avenue. Two collapsible bollards will block access from the west end.

Media announcements will publicize the project before, during and after it is completed to foster public support for the change in use to a non-motorized area.

LLTT staff, LLTT volunteers, and the newly created Neighborhood Watch volunteer program will patrol the property at least weekly. LLTT staff are on site at their Depot office 5 days/week. City of Susanville Police Officers also regularly patrol the area after hours.

H. Soil Control Efforts

Off-site resource values will not be affected by this project. Bare slopes will be hydro-seeded and covered with landscape fabric. Straw wattles will staked at two locations along each hill climb to catch sediment. The center of the Cut will be graded and compacted to direct water flow to shallow drainage ditches at the base of each cut bank.

I. District and County Information

A. California State Senate Districts

Select one or more of the California State Senate Districts where the proposed project activities will occur. Copy and Paste the URL (http://www.legislature.ca.gov/legislators_and_districts/districts/districts.html) in your browser to determine the State Senate district(s).

State Senate 01 State Senate 02 State Senate 03 State Senate 04 State Senate 05

- | | | | | |
|--|--|--|--|--|
| <input type="checkbox"/> State Senate 06 | <input type="checkbox"/> State Senate 07 | <input type="checkbox"/> State Senate 08 | <input type="checkbox"/> State Senate 09 | <input type="checkbox"/> State Senate 10 |
| <input type="checkbox"/> State Senate 11 | <input type="checkbox"/> State Senate 12 | <input type="checkbox"/> State Senate 13 | <input type="checkbox"/> State Senate 14 | <input type="checkbox"/> State Senate 15 |
| <input type="checkbox"/> State Senate 16 | <input type="checkbox"/> State Senate 17 | <input type="checkbox"/> State Senate 18 | <input type="checkbox"/> State Senate 19 | <input type="checkbox"/> State Senate 20 |
| <input type="checkbox"/> State Senate 21 | <input type="checkbox"/> State Senate 22 | <input type="checkbox"/> State Senate 23 | <input type="checkbox"/> State Senate 24 | <input type="checkbox"/> State Senate 25 |
| <input type="checkbox"/> State Senate 26 | <input type="checkbox"/> State Senate 27 | <input type="checkbox"/> State Senate 28 | <input type="checkbox"/> State Senate 29 | <input type="checkbox"/> State Senate 30 |
| <input type="checkbox"/> State Senate 31 | <input type="checkbox"/> State Senate 32 | <input type="checkbox"/> State Senate 33 | <input type="checkbox"/> State Senate 34 | <input type="checkbox"/> State Senate 35 |
| <input type="checkbox"/> State Senate 36 | <input type="checkbox"/> State Senate 37 | <input type="checkbox"/> State Senate 38 | <input type="checkbox"/> State Senate 39 | <input type="checkbox"/> State Senate 40 |

B. California State Assembly Districts

Select one or more of the California State Assembly Districts where the proposed project activities will occur. Copy and Paste the URL (http://www.legislature.ca.gov/legislators_and_districts/districts/districts.html) in your browser to determine the State Assembly district(s).

- | | | | | |
|---|--|--|--|--|
| <input checked="" type="checkbox"/> State Assembly 01 | <input type="checkbox"/> State Assembly 02 | <input type="checkbox"/> State Assembly 03 | <input type="checkbox"/> State Assembly 04 | <input type="checkbox"/> State Assembly 05 |
| <input type="checkbox"/> State Assembly 06 | <input type="checkbox"/> State Assembly 07 | <input type="checkbox"/> State Assembly 08 | <input type="checkbox"/> State Assembly 09 | <input type="checkbox"/> State Assembly 10 |
| <input type="checkbox"/> State Assembly 11 | <input type="checkbox"/> State Assembly 12 | <input type="checkbox"/> State Assembly 13 | <input type="checkbox"/> State Assembly 14 | <input type="checkbox"/> State Assembly 15 |
| <input type="checkbox"/> State Assembly 16 | <input type="checkbox"/> State Assembly 17 | <input type="checkbox"/> State Assembly 18 | <input type="checkbox"/> State Assembly 19 | <input type="checkbox"/> State Assembly 20 |
| <input type="checkbox"/> State Assembly 21 | <input type="checkbox"/> State Assembly 22 | <input type="checkbox"/> State Assembly 23 | <input type="checkbox"/> State Assembly 24 | <input type="checkbox"/> State Assembly 25 |
| <input type="checkbox"/> State Assembly 26 | <input type="checkbox"/> State Assembly 27 | <input type="checkbox"/> State Assembly 28 | <input type="checkbox"/> State Assembly 29 | <input type="checkbox"/> State Assembly 30 |
| <input type="checkbox"/> State Assembly 31 | <input type="checkbox"/> State Assembly 32 | <input type="checkbox"/> State Assembly 33 | <input type="checkbox"/> State Assembly 34 | <input type="checkbox"/> State Assembly 35 |
| <input type="checkbox"/> State Assembly 36 | <input type="checkbox"/> State Assembly 37 | <input type="checkbox"/> State Assembly 38 | <input type="checkbox"/> State Assembly 39 | <input type="checkbox"/> State Assembly 40 |
| <input type="checkbox"/> State Assembly 41 | <input type="checkbox"/> State Assembly 42 | <input type="checkbox"/> State Assembly 43 | <input type="checkbox"/> State Assembly 44 | <input type="checkbox"/> State Assembly 45 |
| <input type="checkbox"/> State Assembly 46 | <input type="checkbox"/> State Assembly 47 | <input type="checkbox"/> State Assembly 48 | <input type="checkbox"/> State Assembly 49 | <input type="checkbox"/> State Assembly 50 |
| <input type="checkbox"/> State Assembly 51 | <input type="checkbox"/> State Assembly 52 | <input type="checkbox"/> State Assembly 53 | <input type="checkbox"/> State Assembly 54 | <input type="checkbox"/> State Assembly 55 |
| <input type="checkbox"/> State Assembly 56 | <input type="checkbox"/> State Assembly 57 | <input type="checkbox"/> State Assembly 58 | <input type="checkbox"/> State Assembly 59 | <input type="checkbox"/> State Assembly 60 |
| <input type="checkbox"/> State Assembly 61 | <input type="checkbox"/> State Assembly 62 | <input type="checkbox"/> State Assembly 63 | <input type="checkbox"/> State Assembly 64 | <input type="checkbox"/> State Assembly 65 |
| <input type="checkbox"/> State Assembly 66 | <input type="checkbox"/> State Assembly 67 | <input type="checkbox"/> State Assembly 68 | <input type="checkbox"/> State Assembly 69 | <input type="checkbox"/> State Assembly 70 |
| <input type="checkbox"/> State Assembly 71 | <input type="checkbox"/> State Assembly 72 | <input type="checkbox"/> State Assembly 73 | <input type="checkbox"/> State Assembly 74 | <input type="checkbox"/> State Assembly 75 |
| <input type="checkbox"/> State Assembly 76 | <input type="checkbox"/> State Assembly 77 | <input type="checkbox"/> State Assembly 78 | <input type="checkbox"/> State Assembly 79 | <input type="checkbox"/> State Assembly 80 |

C. California Congressional Districts

Select one or more of the California Congressional Districts where the proposed project activities will occur. Copy and Paste the URL (<https://www.govtrack.us/congress/members/CA>) in your browser to determine the Congressional district(s).

- | | | | |
|--|--|--|--|
| <input checked="" type="checkbox"/> Congressional District 1 | <input type="checkbox"/> Congressional District 2 | <input type="checkbox"/> Congressional District 3 | <input type="checkbox"/> Congressional District 4 |
| <input type="checkbox"/> Congressional District 5 | <input type="checkbox"/> Congressional District 6 | <input type="checkbox"/> Congressional District 7 | <input type="checkbox"/> Congressional District 8 |
| <input type="checkbox"/> Congressional District 9 | <input type="checkbox"/> Congressional District 10 | <input type="checkbox"/> Congressional District 11 | <input type="checkbox"/> Congressional District 12 |
| <input type="checkbox"/> Congressional District 13 | <input type="checkbox"/> Congressional District 14 | <input type="checkbox"/> Congressional District 15 | <input type="checkbox"/> Congressional District 16 |
| <input type="checkbox"/> Congressional District 17 | <input type="checkbox"/> Congressional District 18 | <input type="checkbox"/> Congressional District 19 | <input type="checkbox"/> Congressional District 20 |
| <input type="checkbox"/> Congressional District 21 | <input type="checkbox"/> Congressional District 22 | <input type="checkbox"/> Congressional District 23 | <input type="checkbox"/> Congressional District 24 |
| <input type="checkbox"/> Congressional District 25 | <input type="checkbox"/> Congressional District 26 | <input type="checkbox"/> Congressional District 27 | <input type="checkbox"/> Congressional District 28 |
| <input type="checkbox"/> Congressional District 29 | <input type="checkbox"/> Congressional District 30 | <input type="checkbox"/> Congressional District 31 | <input type="checkbox"/> Congressional District 32 |
| <input type="checkbox"/> Congressional District 33 | <input type="checkbox"/> Congressional District 34 | <input type="checkbox"/> Congressional District 35 | <input type="checkbox"/> Congressional District 36 |
| <input type="checkbox"/> Congressional District 37 | <input type="checkbox"/> Congressional District 38 | <input type="checkbox"/> Congressional District 39 | <input type="checkbox"/> Congressional District 40 |
| <input type="checkbox"/> Congressional District | <input type="checkbox"/> Congressional District | <input type="checkbox"/> Congressional District | <input type="checkbox"/> Congressional District |

- | | | | |
|---|--|--|--|
| 41
<input type="checkbox"/> Congressional District
45

<input type="checkbox"/> Congressional District
49

<input type="checkbox"/> Congressional District
53 | 42
<input type="checkbox"/> Congressional District
46

<input type="checkbox"/> Congressional District
50 | 43
<input type="checkbox"/> Congressional District
47

<input type="checkbox"/> Congressional District
51 | 44
<input type="checkbox"/> Congressional District
48

<input type="checkbox"/> Congressional District
52 |
|---|--|--|--|

D. County

Select one or more of the California Counties where the proposed project activities will occur.

- | | | | | | |
|---------------------------------------|--|--------------------------------------|--|-------------------------------------|--|
| <input type="checkbox"/> Alameda | <input type="checkbox"/> Alpine | <input type="checkbox"/> Amador | <input type="checkbox"/> Butte | <input type="checkbox"/> Calaveras | <input type="checkbox"/> Colusa |
| <input type="checkbox"/> Contra Costa | <input type="checkbox"/> Del Norte | <input type="checkbox"/> El Dorado | <input type="checkbox"/> Fresno | <input type="checkbox"/> Glenn | <input type="checkbox"/> Humboldt |
| <input type="checkbox"/> Imperial | <input type="checkbox"/> Inyo | <input type="checkbox"/> Kern | <input type="checkbox"/> Kings | <input type="checkbox"/> Lake | <input checked="" type="checkbox"/> Lassen |
| <input type="checkbox"/> Los Angeles | <input type="checkbox"/> Madera | <input type="checkbox"/> Marin | <input type="checkbox"/> Mariposa | <input type="checkbox"/> Mendocino | <input type="checkbox"/> Merced |
| <input type="checkbox"/> Modoc | <input type="checkbox"/> Mono | <input type="checkbox"/> Monterey | <input type="checkbox"/> Napa | <input type="checkbox"/> Nevada | <input type="checkbox"/> Orange |
| <input type="checkbox"/> Placer | <input type="checkbox"/> Plumas | <input type="checkbox"/> Riverside | <input type="checkbox"/> Sacramento | <input type="checkbox"/> San Benito | <input type="checkbox"/> San Bernardino |
| <input type="checkbox"/> San Diego | <input type="checkbox"/> San Francisco | <input type="checkbox"/> San Joaquin | <input type="checkbox"/> San Luis Obispo | <input type="checkbox"/> San Mateo | <input type="checkbox"/> Santa Barbara |
| <input type="checkbox"/> Santa Clara | <input type="checkbox"/> Santa Cruz | <input type="checkbox"/> Shasta | <input type="checkbox"/> Sierra | <input type="checkbox"/> Siskiyou | <input type="checkbox"/> Solano |
| <input type="checkbox"/> Sonoma | <input type="checkbox"/> Stanislaus | <input type="checkbox"/> Sutter | <input type="checkbox"/> Tehama | <input type="checkbox"/> Trinity | <input type="checkbox"/> Tulare |
| <input type="checkbox"/> Tuolumne | <input type="checkbox"/> Ventura | <input type="checkbox"/> Yolo | <input type="checkbox"/> Yuba | | |

Additional Documentation

FOR OFFICE USE ONLY:	Version # _____	APP # 702711
----------------------	-----------------	--------------

1. Project-Specific Maps

Attachments:

- [General Location Map of Depot Property](#)
- [Exhibit 1 Depot Restoration Site](#)
- [Exhibit 2 Depot Restoration Site Imagery](#)
- [Exhibit 3 Depot Restoration Site Contours](#)

2. Project-Specific Photos

Attachments:

- [Exhibit 4 OHV Hill Climb Photos](#)

Project Cost Estimate

FOR OFFICE USE ONLY:		Version # _____	APP # 702711
APPLICANT NAME :	Lassen Land and Trails Trust		
PROJECT TITLE :	Restoration-Bizz Extension	PROJECT NUMBER (Division use only) :	G15-04-47-R01
PROJECT TYPE :	<input type="checkbox"/> Law Enforcement <input checked="" type="checkbox"/> Restoration <input type="checkbox"/> Education & Safety <input type="checkbox"/> Acquisition <input type="checkbox"/> Development <input type="checkbox"/> Ground Operations <input type="checkbox"/> Planning		
PROJECT DESCRIPTION :	<p>The proposed project area is behind the Susanville Railroad Depot Visitor Center in Susanville, CA. This 7.11 property is located through a "Cut" on the former Lassen-Fernley rail line constructed by Southern Pacific Railroad from Fernley, Nevada to Westwood, California between 1912 to 1914. It is flanked by steep side slopes where material was excavated to lay the tracks. The former rail line heading west from the Depot to Westwood is now the 26-mile Bizz Johnson National Recreation Trail, managed by both the Bureau of Land Management and U.S. Forest Service. The 2015 <i>Historic Susanville Railroad Depot Visitor Center and Trailhead Concept Plan</i> for the property calls for the "Bizz" to be extended along the old railroad corridor in the future. This new trail segment will then link with the proposed Wendel Line Rail Trail at Alexander Avenue.</p> <p>This is a two phase restoration project to plan and then implement the stabilization of 20 OHV recreational hill climbs on 4 acres behind the Depot and to close the area to OHVs (see attached Exhibits 1-4). Phase 1 includes the completion of: 1) a site design plan with recommended restoration techniques and site specific specifications; 2) a monitoring plan; and 3) CEQA. These documents will be prepared by LLTT partners and the City of Susanville. Phase 1 will be completed by 2017.</p> <p>Phase 2 will implement the site design plan to: 1) re-contour bare hill climbs that flank either side of the flat railroad grade with use of a dozer, bobcat, excavator, dump truck and grader; 2) direct water runoff from the slopes toward a "direct inlet" culvert at Alexander Avenue using a shallow trench at the base of both slopes; 3) hydro-seed the slopes with native plants; 4) lay landscape fabric and straw wattles to minimize erosion until the bare ground has revegetated; 5) grade the center of the "Cut" to remove vehicle tracks and pot holes, and direct water flow to the east; 6) fence the perimeter of the property and install bollards to prevent future OHV trespass; 7) install signs to inform the public this is a non-motorized area; and 8) monitor the success of restoration activities. Phase 2 will be completed in 2017-2018.</p> <p><i>Background:</i> To further its trails mission, LLTT acquired 7.11 acres of private property directly east of the LLTT-owned Depot in 2015 to provide a shared-use, non-motorized trail and community green space in the center of town. This purchase will extend the 26 mile Bizz Johnson National Recreation Trail with the proposed 23 mile Wendel Line Rail Trail, which will then connect to the existing 85.5 mile Modoc Line Rail Trail in eastern Lassen and Modoc Counties.</p>		

Project Cost Estimate for Grants and Cooperative Agreements Program - 2015/2016
 Agency: Lassen Land and Trails Trust
 Application: Restoration-Bizz Extension

9/23/2016

The *Concept Plan* for the depot property was completed in September 2015 to provide a blueprint to guide the restoration, development, and management of the area over the next 20 years in keeping with LLTT's mission. It identifies the overall goals and proposed actions that will enhance the property for public use while minimizing impacts on the site's natural resources. Community engagement was a key component in the preparation of the plan as LLTT considered various management options. This restoration project is consistent with the *Concept Plan*.

The *Concept Plan* and this project are also consistent with the *Susanville General Plan (1991)*, *Lassen County General Plan (2000)*, *Lassen County Bikeway Master Plan (2011 update)*, *Lassen County Comprehensive Economic Development Strategy (2012)*, and is listed in the county's 2012 *Regional Transportation Plan*.

Line Item	Qty	Rate	UOM	Grant Req.	Match	Total
DIRECT EXPENSES						
Program Expenses						
1 Staff						
1. City of Susanville Planner Notes : Prepare CEQA, review site plan design for consistency with city ordinances.	48.0000	62.000	HRS	0.00	2,976.00	2,976.00
2. City of Susanville Public Works Di Notes : Consultation for site design plan and specs.	4.0000	71.000	HRS	0.00	284.00	284.00
3. LLTT Land Manager Notes : Coordinate site design plan and specs and preparation of CEQA, prepare RFP, evaluate bids, prepare professional services agreement, administer contract and supervise volunteers.	48.0000	60.000	HRS	2,880.00	0.00	2,880.00
4. LLTT Volunteers (2) Notes : Rake and smooth out disturbed areas to prepare for hydro-seeding.	62.0000	23.070	HRS	0.00	1,430.00	1,430.00
5. LLTT Volunteers (3) Notes : Remove old fence on top of both cuts and install new fence.	201.0000	23.070	HRS	0.00	4,637.00	4,637.00
6. LLTT Volunteers (2) Notes : Install posts and 5 trail signs (shared use, no motor	22.0000	23.070	HRS	0.00	508.00	508.00

Project Cost Estimate for Grants and Cooperative Agreements Program - 2015/2016
 Agency: Lassen Land and Trails Trust
 Application: Restoration-Bizz Extension

9/23/2016

Line Item	Qty	Rate	UOM	Grant Req.	Match	Total
vehicles).						
Total for Staff				2,880.00	9,835.00	12,715.00
2 Contracts						
1. Heavy Equipment Operator Notes : Equipment and Labor (excavator, dozer, grader, bobcat and dump truck): Decommission and fill in 20 existing OHV hill climbs on the north and south banks of the railroad cut. Use on-site material to fill in eroded areas and prepare for revegetation. Install drain rock to direct water flow off the north cut.	1.0000	44500.000	EA	44,500.00	0.00	44,500.00
2. Restoration Crew Notes : Hydro-seed all disturbed areas. Install landscape fabric on hill climbs. Install 8.5 inch X 25 feet bio-degradable straw wattles at two locations on each repaired hill climb to prevent erosion on steep slopes. Install 5 steel bollards.	1.0000	33600.000	EA	33,600.00	0.00	33,600.00
Total for Contracts				78,100.00	0.00	78,100.00
3 Materials / Supplies						
1. Wire fencing Notes : 100 ft. rolls of 48 inch "horse can't climb" woven wire fence along the top of both cuts (N. & S. Railroad Ave.) - 3,400 ft. long.	34.0000	160.000	EA	0.00	5,440.00	5,440.00
2. Steel Post Notes : 6 ft. tall, heavy duty steel posts	276.0000	5.400	EA	0.00	1,490.00	1,490.00
3. Railroad ties for H-braces Notes : 16 H-braces (3 ties each) and wire	48.0000	22.500	EA	0.00	1,080.00	1,080.00
4. Signs Notes : Signs showing symbols for allowed non-motorized uses and No Motor Vehicle signs	5.0000	35.000	EA	0.00	175.00	175.00

Project Cost Estimate for Grants and Cooperative Agreements Program - 2015/2016
 Agency: Lassen Land and Trails Trust
 Application: Restoration-Bizz Extension

9/23/2016

Line Item	Qty	Rate	UOM	Grant Req.	Match	Total
5. Collapsible bollards Notes : 3 bollards will be placed at the Alexander Avenue end of the property and 2 behind the depot	5.0000	549.000	EA	0.00	2,745.00	2,745.00
Total for Materials / Supplies				0.00	10,930.00	10,930.00
4 Equipment Use Expenses						
5 Equipment Purchases						
6 Others						
Total Program Expenses				80,980.00	20,765.00	101,745.00
TOTAL DIRECT EXPENSES				80,980.00	20,765.00	101,745.00
INDIRECT EXPENSES						
Indirect Costs						
1 Indirect Costs						
1. Indirect Costs-LLTT Land Manager Notes : To establish the State Agreement, for grant/financial administration of the project, and preparation of the closeout report and financial records.	40.0000	60.000	HRS	2,400.00	0.00	2,400.00
2. Indirect Costs-LLTT CPA Notes : To track expense documents and enter into QuickBooks; assist with the final financial report for the State audit.	32.0000	125.000	HRS	0.00	4,000.00	4,000.00
3. Indirect Costs-15% Overhead of Non-contr Notes : Indirect costs associated with telephone, computer, printer, paper, toner, and utility expenses.	1.0000	5237.000	EA	0.00	5,237.00	5,237.00
Total for Indirect Costs				2,400.00	9,237.00	11,637.00
Total Indirect Costs				2,400.00	9,237.00	11,637.00
TOTAL INDIRECT EXPENSES				2,400.00	9,237.00	11,637.00

Project Cost Estimate for Grants and Cooperative Agreements Program - 2015/2016
Agency: Lassen Land and Trails Trust
Application: Restoration-Bizz Extension

9/23/2016

	Line Item	Qty	Rate	UOM	Grant Req.	Match	Total
	TOTAL EXPENDITURES				83,380.00	30,002.00	113,382.00

Project Cost Summary for Grants and Cooperative Agreements Program - 2015/2016
 Agency: Lassen Land and Trails Trust
 Application: Restoration-Bizz Extension

9/23/2016

	Category	Grant Req.	Match	Total	Narrative
DIRECT EXPENSES					
Program Expenses					
1	Staff	2,880.00	9,835.00	12,715.00	
2	Contracts	78,100.00	0.00	78,100.00	
3	Materials / Supplies	0.00	10,930.00	10,930.00	
4	Equipment Use Expenses	0.00	0.00	0.00	
5	Equipment Purchases	0.00	0.00	0.00	
6	Others	0.00	0.00	0.00	
Total Program Expenses		80,980.00	20,765.00	101,745.00	
TOTAL DIRECT EXPENSES		80,980.00	20,765.00	101,745.00	
INDIRECT EXPENSES					
Indirect Costs					
1	Indirect Costs	2,400.00	9,237.00	11,637.00	
Total Indirect Costs		2,400.00	9,237.00	11,637.00	
TOTAL INDIRECT EXPENSES		2,400.00	9,237.00	11,637.00	
TOTAL EXPENDITURES		83,380.00	30,002.00	113,382.00	

Environmental Review Data Sheet (ERDS)

FOR OFFICE USE ONLY:

Version # _____

APP # 702711

ITEM 1 and ITEM 2

ITEM 1

- a. ITEM 1 - Has a CEQA Notice of Determination (NOD) been filed for the Project? Yes No

ITEM 2

- b. Does the proposed Project include a request for funding for CEQA and/or NEPA document preparation prior to implementing the remaining Project Deliverables (i.e., is it a two-phased Project pursuant to Section 4970.06.1(b)) Yes No

ITEM 3 - Project under CEQA Guidelines Section 15378

- c. ITEM 3 - Are the proposed activities a "Project" under CEQA Guidelines Section 15378? Yes No
- d. The Application is requesting funds solely for personnel and support to enforce OHV laws and ensure public safety. These activities would not cause any physical change in the environment, or a reasonably foreseeable indirect physical change in the environment and are thus not a "Project" under CEQA. Yes No
- e. Other. Explain why proposed activities would not cause any physical change in the environment, or a reasonably foreseeable indirect physical change in the environment, and are thus not a "Project" under CEQA. DO NOT complete ITEMS 4 - 10.

ITEM 4 - Impact of this Project on Wetlands

ITEM 5 - Cumulative Impacts of this Project

ITEM 6 - Soil Impacts

ITEM 7 - Damage to Scenic Resources

ITEM 8 - Hazardous Materials

Is the proposed Project Area located on a site included on any list compiled pursuant to Section 65962.5 of the California Government Code (hazardous materials)? Yes No

If YES, describe the location of the hazard relative to the Project site, the level of hazard and the measures to be taken to minimize or avoid the hazards:

ITEM 9 - Potential for Adverse Impacts to Historical or Cultural Resources

Would the proposed Project have potential for any substantial adverse impacts to historical or cultural resources? Yes No

Discuss the potential for the proposed Project to have any substantial adverse impacts to historical or cultural resources:

ITEM 10 - Indirect Significant Impacts

CEQA/NEPA Attachment

Evaluation Criteria

FOR OFFICE USE ONLY:

Version # _____

APP # 702711

1. Project Cost Estimate - Q 1. (Auto populates from Cost Estimate)

1. As calculated on the Project Cost Estimate, the percentage of the Project costs covered by the Applicant is: 3

(Note: This field will auto-populate once the Cost Estimate and Evaluation Criteria are Validated.)

- 76% or more (10 points)
 51% - 75% (5 points)
 26% - 50% (3 points)
 25% (Match minimum) (No points)

2. Natural and Cultural Resources - Q 2.

2. Natural and Cultural Resources - Failure to fund the Project will result in adverse impacts to: 2

(Check all that apply)

- Domestic Water supply (e.g., municipal reservoir, canal, well) (4 points)
 Archeological and historical resources identified in the California Register of Historical Resources or the National Register of Historic Places (3 points)
 Stream or other watercourse (3 points)
 Soils - Site actively eroding (2 points)
 Sensitive areas (e.g., wilderness, riparian, wetlands, Areas of Critical Environmental Concern (ACEC)) - Enter NUMBER of sensitive habitats: (2 points each, up to a maximum of 6)
 Threatened and Endangered (T&E) listed species - Enter NUMBER of T&E species: (2 points each, up to a maximum of 6)
 Other special-status species (See HMP Part 2, Section II) - Enter NUMBER of special-status species: (1 point each, up to a maximum of 3)
 Project is solely for Restoration Planning (No points)

Provide a detailed explanation regarding the type and severity of impacts that might occur relative to each statement that was checked:

There are 20 hill climbs that are actively eroding along each cut bank either side of the former railroad grade. OHV use and sediment from the slopes has effectively blocked water flow in the old drainage ditches that used to exist along the base of both slopes. As a result, ponding occurs in vehicle-created potholes along the flat grade versus flowing east to the direct inlet culvert underneath Alexander Street. Without stabilization and seeding, soil loss will continue.

3. Reason for Project - Q 3.

3. Reason for the Project: 3

(Check the one most appropriate)

- Protect special-status species or cultural site (4 points)
 Restore natural resource system damaged by OHV activity (4 points)
 OHV activity in a closed area (3 points)
 Alternative measures attempted, but failed (2 points)
 Management decision (1 point)
 Scientific and cultural studies (1 point)
 Planning efforts associated with Restoration (1 point)

Provide name and date of reference document:

Under LLTT management, this is a non-motorized area. Revegetation of the hill climbs and installation of a fence and signs were identified in the Historic Susanville Railroad Depot Visitor Center and Trailhead Concept Plan (2015).

4. Measures to Ensure Success - Q 4.

4. Measures to ensure success – The Project makes use of the following elements to ensure successful implementation: 12

(Check all that apply)

- Site monitoring to prevent additional damage (2 points)
- Construction of barriers and other traffic control devices (2 points)
- Use of native plants and materials (2 points)
- Incorporation of universally recognized "Best Management Practices" (2 points)
- Educational signage (2 points)
- Identification of alternate OHV routes to ensure that OHV activities will not reoccur in restored area (2 points)
- Project is solely for Restoration Planning (No points)

Provide a detailed explanation for each statement that was checked:

- Neighborhood Watch and LLTT volunteers will patrol the property weekly. LLTT staff are on site at their Depot office 5 days/week.
- A 48 inch woven wire fence, bollards and signs around the property will prevent OHV trespass.
- Disturbed areas will be re-seeded with native plants to circulate pedestrians and bikers to desired paths.
- Best management practices will be incorporated in the site design to accelerate re-vegetation of the slopes. This includes hydro-seeding, and the installation of landscape fabric and straw waddles to hold the seed and soil in place for the first 2-3 years.
- Educational signage will welcome non-motorized uses.
- Information about nearby OHV areas is available at the Depot Visitor Center. This includes maps of the BLM Rice Creek and Fort Sage OHV Areas in CA and information about the Dry Valley OHV Area in NV.
- LLTT's website has information about OHV recreation on the LLTT-owned Modoc Line. Our website also has a link to the OHMVR Division website and riding in SVRAs.

5. Publicly Reviewed Plan - Q 5.

5. Is there a publicly reviewed and adopted plan (e.g., wilderness designation, land management plans, route designation decisions) that supports the need for the Restoration Project? 5

(Check the one most appropriate)

- No (No points)
- Yes (5 points)

Provide a name and date of plan:

Yes, the Historic Susanville Railroad Depot Visitor Center and Trailhead Concept Plan (2015). Public involvement leading to the adoption of this plan occurred in 2014-2015.

6. Primary Funding Source - Q 6.

6. Primary funding source for future operational costs associated with the Project will be: 5

(Check the one most appropriate)

- Applicant's or Land Manager's operational budget (5 points)
- Volunteer support and/or donations (4 points)
- Combination of OHV Trust Funds and operational budget (3 points)
- Other Grant funding (2 points)

OHV Trust Funds (No points)

Provide a detailed explanation:

LLTT owns the Depot property, has their office in the Depot and operates the Visitor Center. We will continue to fund future operational costs.

7. Public Input - Q 7.

7. The Project was developed with public input prior to the preliminary Application filing deadline. 2
Identify date(s) of meetings and participants. Do not include internal agency meetings or meetings that occurred more than 12 months prior to filing the preliminary Application. Public input employed the following:

(Check all that apply)

- The Applicant initiated and conducted publicly noticed meeting(s) with the general public to discuss Project (1 point)
 The Applicant had meeting(s) with multiple distinct stakeholders (1 point)

Provide a detailed explanation for each statement that was checked:

Public engagement leading to the adoption of the Historic Susanville Railroad Depot Visitor Center and Trailhead Concept Plan (2015) was extensive. In April 2015, LLTT conducted a public survey to gather comments for developing the property. 106 people completed the survey. On April 24-25, 2015, the National Park Service and LLTT hosted a Design Charrette to solicit public input on conceptual site drawings. Key stakeholders and neighbors attended the meeting including the BLM, Lassen County, and City of Susanville. Attendees supported restoration of OHV hill climbs on the cut banks and management of the area for non-motorized recreation. Many were concerned about LLTT's ability to take control of the property after years of neglect and illegal OHV use, garbage dumping, and vandalism. All of these activities have depreciated the neighborhood and shaken the residents' sense of security. Stakeholders wanted OHV-impacted areas restored and the property fenced and signed to prevent future OHV trespass.

8. Utilization of Partnerships - Q 8.

8. The Project will utilize partnerships to successfully accomplish the Project. Identify the number of groups or organizations that will actively participate in the Project. Partners cannot include any unit of the OHMVR Division, subcontractors, or any participants being paid by this OHV Grant and Cooperative Agreement. 4

(Check the one most appropriate)

- 4 or more (4 points)
 2 to 3 (2 points)
 1 (1 point)
 None (No points)

List each partner organization(s) separately and provide a detailed explanation for how each partner(s) will participate in the Project:

Partners for this project include staff from the:

- City of Susanville for CEQA planning and consultation on bank stabilization and control of water runoff.
- Natural Resources Conservation Service for seeding and fencing recommendations, and weed control if needed.
- California Department of Fish and Wildlife for seeding advice to attract desired wildlife, birds and insects.
- Bureau of Land Management for signage recommendations and media announcements about the project.
- Forest Service for cultural resource consultation.
- LLTT volunteer laborers to complete hand work prior to seeding, to remove the old fence, and to install the new fence and signs

9. Scientific and Cultural Studies - Q 9.

9. Scientific and cultural studies will: (Respond ONLY if Restoration Project involves scientific and/or cultural studies.)

(Check all that apply)

- Determine appropriate Restoration techniques (2 points)
 Examine potential effects of OHV Recreation on natural or cultural resources (2 points)
 Examine methods to ensure success of Restoration efforts (1 point)
 Lead to direct management action (1 point)

Provide a detailed explanation for each statement that was checked:

10. Underlying Problem - Q 10.

10. The underlying problem that resulted in the need for the Restoration Project has been effectively addressed and resolved prior to this Application: 3

(Check the one most appropriate)

- No (No points)
 Yes (3 points)

Provide a detailed explanation for the 'Yes' response:

This property is now being managed as a non-motorized area under the Historic Susanville Railroad Depot Visitor Center and Trailhead Concept Plan (2015). Past news releases announced this change. Proposed restoration activities will return the site to a more natural condition and effectively block OHV access.

11. Size of Sensitive Habitats - Q 11.

11. Size of sensitive habitats (e.g., wilderness, riparian, wetlands, ACEC) which will be restored within the Project Area: 0

(Check the one most appropriate)

- Greater than 10 acres of sensitive habitat will be restored within the Project Area (5 points)
 1 – 10 acres of sensitive habitat will be restored within the Project Area (3 points)
 Less than 1 acre of sensitive habitat will be restored within the Project Area (1 point)
 No sensitive habitat will be restored within the Project Area (No points)

12. Cause of Restoration activity - Q12

12. Is the majority of the restoration activity being performed in the project area caused by current legal/illegal OHV riding? 20

(Check the one most appropriate)

- Yes (20 Points)
 No (No points)

Attachments Index

FOR OFFICE USE ONLY:	Version # _____	APP # 702711
----------------------	-----------------	--------------

#	Section	Title	File Name
1	Additional Documentation	General Location Map of Depot Property	General Location Map Depot Property Restoration.docx
2	Additional Documentation	Exhibit 1 Depot Restoration Site	Exhibit 1 Depot restoration site.docx
3	Additional Documentation	Exhibit 2 Depot Restoration Site Imagery	Exhibit 2 Depot site restoration_imagery.pdf
4	Additional Documentation	Exhibit 3 Depot Restoration Site Contours	Exhibit 3 Depot site restoration_contour.pdf
5	Additional Documentation	Exhibit 4 OHV Hill Climb Photos	Exhibit 4 OHV hill climb photos compressed.docx



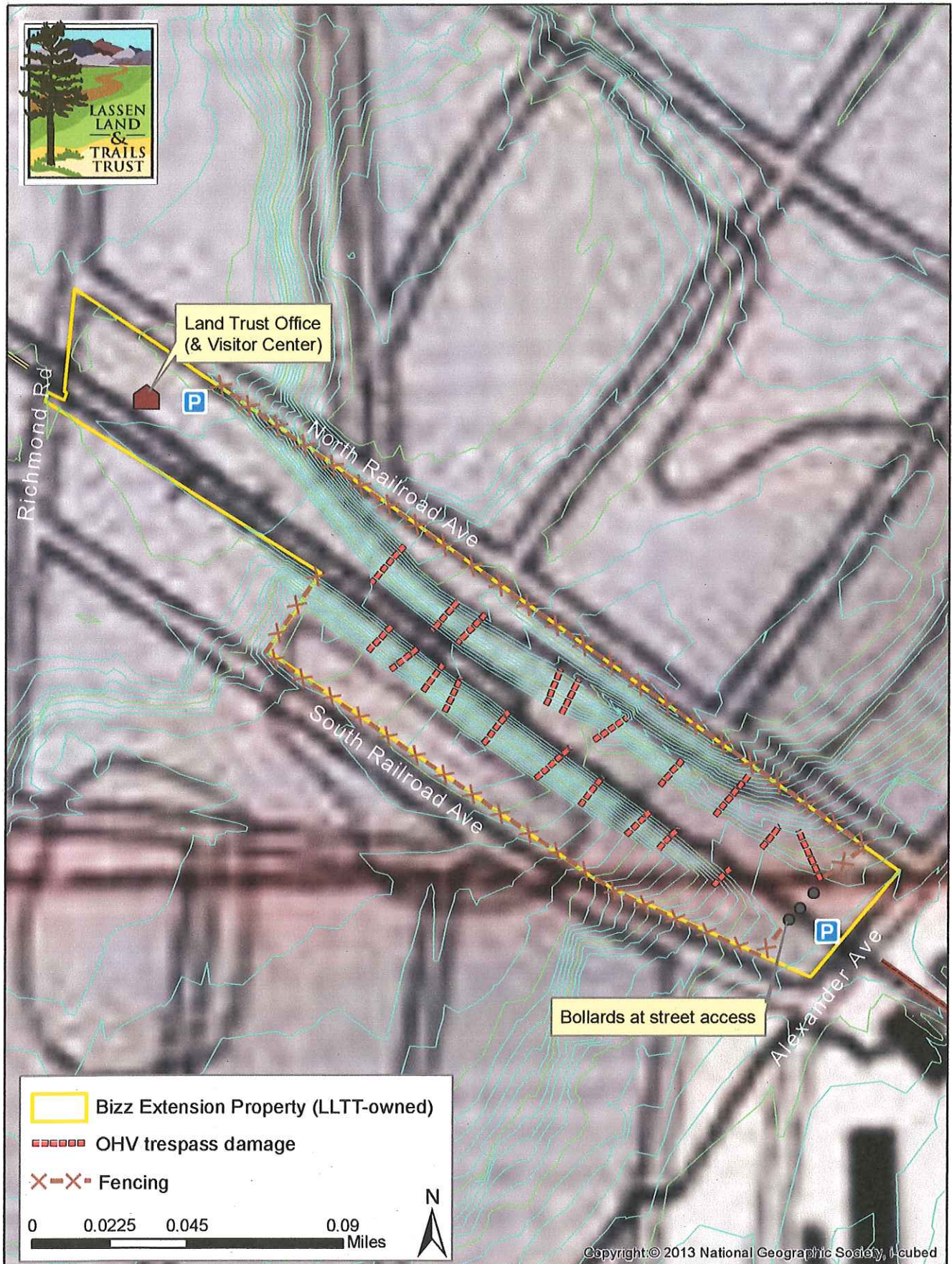

Honey Lake Valley Resource Conservation District

170 Russell Ave., Suite C.
Susanville, CA 96130
(530)257-7271

www.honeylakevalleyrcd.org



June 27, 2018

Barbara Price, Program Manager
National Park Service, Pacific West Region
333 Bush Street, Suite 500
San Francisco, CA 94104

Dear Ms. Rice:

The Honey Lake Valley Resource Conservation District (HLVRCD) is pleased to offer this letter of support for the Lassen Land and Trails Trust (LLTT) application to the National Park Service's Rivers, Trails and Conservation Assistance (RTCA) Program. LLTT is seeking technical assistance to prepare a feasibility study and conceptual land use plan to assess community's managerial and financial capacity to acquire two significant properties currently for sale (a 23-mile abandoned railroad and a former mill site along the Susan River). Both properties are adjacent to State Route 36, the southern gateway into Susanville.

Acquisition of the 23-mile "Wendel Line" segment of the old Fernley and Lassen Railroad has long been identified as a high value transportation corridor. Acquisition of this segment from Union Pacific Railroad (a willing seller) would complete the final link between the 26-mile Bizz Johnson National Recreation Trail in Susanville with the 86-mile Modoc Line Rail Trail to create a continuous 135-mile rail trail. The former mill site includes an 81-acre parcel now offered for sale by Sierra Pacific Industries. This parcel is bordered by the Susanville River in the north and the Wendel Line in the south. It has the potential to be developed as a local park with trails, a natural area along the river, and even a commercial district.

We share LLTT's and Lassen County's vision to complete a regional network of trails and green space consistent with several higher-level county and city management plans. Public engagement is critical as we move forward with implementing next steps in the acquisition process. As you know, RTCA assisted LLTT with a similar conceptual land use plan. The proposed developments were subsequently funded and will be implemented this year thanks to the RTCA Program. For this new proposal, we will partner with LLTT to co-host community workshops, prepare maps and meeting materials, draft the feasibility study and land use plan, and help prepare the acquisition strategy. RTCA staff will be invaluable in facilitating these efforts.

Thank you for consideration of their application.

Sincerely,

Jesse Claypool
Board Chair, Honey Lake Valley Resource Conservation District

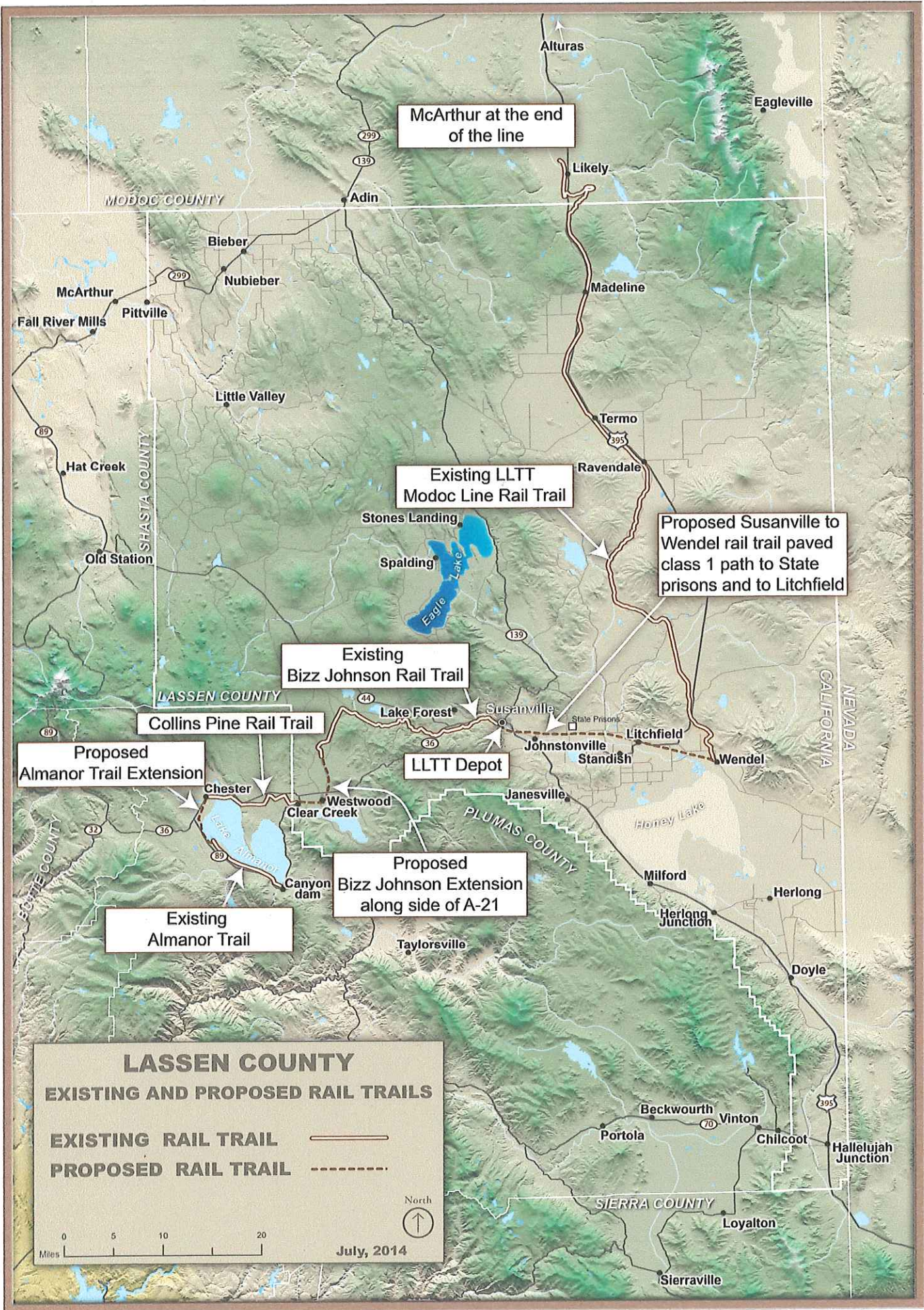

McArthur at the end of the line

Existing LLTT Modoc Line Rail Trail

Proposed Susanville to Wendel rail trail paved class 1 path to State prisons and to Litchfield

Existing Bizz Johnson Rail Trail

Collins Pine Rail Trail

Proposed Almanor Trail Extension

LLTT Depot

Proposed Bizz Johnson Extension along side of A-21

Existing Almanor Trail

LASSEN COUNTY EXISTING AND PROPOSED RAIL TRAILS

EXISTING RAIL TRAIL ———

PROPOSED RAIL TRAIL - - - - -

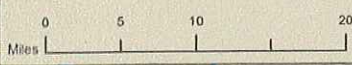

July, 2014

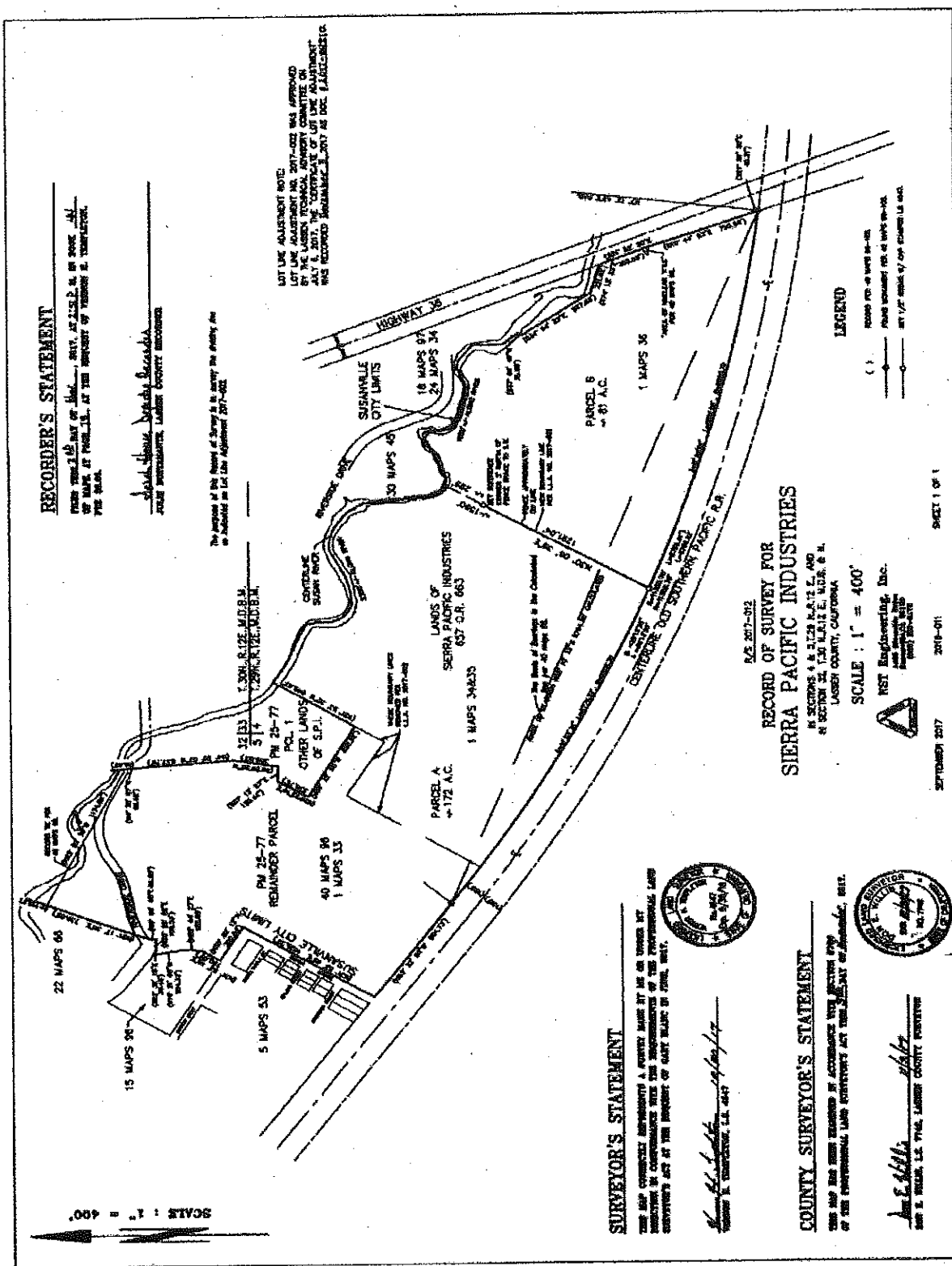

RECORDER'S STATEMENT

THIS MAP WAS PREPARED BY THE SURVEYOR IN ACCORDANCE WITH THE REQUIREMENTS OF THE PROFESSIONAL LAND SURVEYORS ACT AND THE CIVIL CODE, AND IS SUBJECT TO THE RECORDING ACT AND THE CIVIL CODE.

John E. Hill
 JOHN E. HILL, LAND SURVEYOR

The purpose of this Survey is to survey the property and interests therein as shown on the map.

LOT LINE ADJUSTMENT NOTE:
 LOT LINE ADJUSTMENT NO. 2017-022 WAS APPROVED BY THE LASSEN TECHNICAL ADVISORY COMMITTEE ON JULY 6, 2017. THE "CORRECTED" OF LOT LINE ADJUSTMENT WAS RECORDED IN MAPS 33, 34, 35, 36, 37, 38, 39, 40, 41, 42, 43, 44, 45, 46, 47, 48, 49, 50, 51, 52, 53, 54, 55, 56, 57, 58, 59, 60, 61, 62, 63, 64, 65, 66, 67, 68, 69, 70, 71, 72, 73, 74, 75, 76, 77, 78, 79, 80, 81, 82, 83, 84, 85, 86, 87, 88, 89, 90, 91, 92, 93, 94, 95, 96, 97, 98, 99, 100.

**RECORD OF SURVEY FOR
 SIERRA PACIFIC INDUSTRIES**

R/S 2017-012
 IN SECTIONS 4 & 5, T23N R41E E, AND
 IN SECTION 24, T30N R41E E, W. 1/4, S. 1/4,
 LASSEN COUNTY, CALIFORNIA

SCALE: 1" = 400'

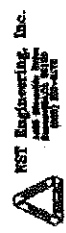

SEPTEMBER 2017 2018-011 SHEET 1 OF 1

SURVEYOR'S STATEMENT

THIS MAP WAS PREPARED BY THE SURVEYOR IN ACCORDANCE WITH THE REQUIREMENTS OF THE PROFESSIONAL LAND SURVEYORS ACT AND THE CIVIL CODE, AND IS SUBJECT TO THE RECORDING ACT AND THE CIVIL CODE.



John E. Hill
 JOHN E. HILL, LAND SURVEYOR

COUNTY SURVEYOR'S STATEMENT

THIS MAP WAS PREPARED BY THE SURVEYOR IN ACCORDANCE WITH THE REQUIREMENTS OF THE PROFESSIONAL LAND SURVEYORS ACT AND THE CIVIL CODE, AND IS SUBJECT TO THE RECORDING ACT AND THE CIVIL CODE.



John E. Hill
 JOHN E. HILL, LAND SURVEYOR

BOOK 44 MAPS, PAGE 78

81-acre SPI Mill Property for Sale in Susanville, CA

The SPI mill site is a place where we can celebrate its past, enjoy the present, and embrace the community's future. This site could become a focal point for Susanville, similar to the continuing redevelopment of the Spokane's Riverfront Park.

Recommendation: Engage community stakeholders in planning for the future redevelopment of this 81-acre parcel. Seek consensus on a preferred vision to establish the framework for development.

Purpose: Identify a mix of land uses beneficial to the city and county such as open space, pathways, commercial development, and restoration of the river and adjacent riparian area, etc.

Potential Outcomes: Prepare a Conceptual Land Use Plan with alternative scenarios to guide proposed development. Draw bubble diagrams to display areas for commercial development, transportation corridors, and open space. Commercial areas should be designed so their scale and appearance are compatible with the character of the adjacent residential area and existing traffic patterns. Open space areas are set aside for socialization, outdoor recreation, public events, interpretation/education, and conservation. Development options for open areas include parks, greenways, playing fields, establishment of trees/native plants, restoration of the Susan River and riparian habitat (Susanville's most significant natural asset). Transportation corridors include vehicle access, the abandoned rail line to Wendel, a promenade along the river and a pedestrian bridge to cross it. Acquisition of the property would also facilitate construction of the county's planned extension of Skyline Drive to Richmond Road. The 81-acre parcel is listed for \$995,000.

Why Important: We have an opportunity to provide multiple benefits to our town that will stimulate economic growth, create a more livable, vibrant community, beautify the neighborhood, attract new residents, and enhance ecosystem health. We also have an opportunity to preserve the history of various mill operations at the site, which were so influential to Susanville's growth. Although some of the mill site could be designated for commercial development, it should not come at the expense of uptown Susanville by increasing the inventory of buildings for sale or vacant, obsolete structures.

Potential Local Partners: Sierra Pacific Industries, Fruit Growers Supply Company, City of Susanville, Lassen County, Susanville Indian Rancheria, Lassen Land and Trails Trust, Honey Lake Valley RCD, SABA Dirt Riders, Bureau of Land Management, Forest Service, Natural Resource Conservation Service, Lassen County Office of Education and schools, Lassen Community College, Lassen County Historical Society, Rotary, Boy Scouts, Susanville Symphony, local business sponsors, and many community volunteers, etc.

Potential Grants for Acquisition and Development:

<i>Funding Source</i>	<i>Eligible Applicants</i>
Northern California Community Loan Fund – acquisition and development up to 10-year term, loans up to \$3 million+. Also consulting for long-range planning.	Nonprofit applicant, or for-profit entity partnered with nonprofit
Conservation Fund – up to \$3 million, 3-year term. For land conservation and community development. Also consulting.	Nonprofits, municipalities and tribes
National Park RTCA Program – proposal due around July 2018, land use planning and facilitation.	Conceptual Land Use Plan and illustrations
CA Wildlife Conservation Board Public Access Grant for land acquisition, project planning/design and implementation. Cost-	Counties, cities, public districts (and nonprofits for land acquisition)

share program.	
American Hiking Society – small trail project grants up to \$3,000	Nonprofits and AHS members
Caltrans Strategic Partnerships or Sustainable Communities grants. Local multi-modal transportation planning. Up to \$500,000. 11.47% match.	Counties, cities
CA Natural Resources Agency Environmental Enhancement and Mitigation Program up to \$1,000,000 for acquisition; \$500,000 for development projects.	Counties, cities, nonprofits
CA Natural Resources Agency – Urban Greening Program to create, enhance or expand community parks and green spaces. No min. or max. grant amount. Match beneficial.	Counties, cities, nonprofits
CA State Parks Land and Water Conservation Fund for land acquisition or development. Grant requests up to \$3,000,000 with 1:1 match	Counties, cities, tribes
CA State Parks Habitat Conservation Fund for acquisition and construction projects related to wetlands, riparian habitat, trails, wildlife activities. Up to \$200,000 with 1:1 match	Counties, cities, districts
CA Recreation Trails Program for acquisition or development of new trails. No min. or max. amount. 12% match	Counties, cities, nonprofits, districts
CA Active Transportation Program or the Rec. Trails Program under ATP. Acquisition and development. Match beneficial. Min. request \$250,000.	Counties, cities, districts with Caltrans master agreement
CA Wildlife Conservation Board – public access to natural resources, local park improvements, land acquisition, cost share more competitive	Counties, cities, state/federal agencies, districts, nonprofits
CA Deer Association – land acquisition for deer benefits and nexus to public land, public access for hunting.	Nonprofits
SPI Foundation or Fruit Growers Supply – e.g. historic displays and interpretation, etc.	Nonprofits
RTC Doppelt Family Trail Development Fund – small grants up to \$50,000 with preference for rail trails (Wendel Line).	Counties, cities, nonprofits, districts
Sierra Nevada Conservancy (SNC)– Prop. 84 watershed and community health projects (urban greening, local parks).	
Public Engagement Activities – SNC facilitation funds expire in a March, but may be renewed in July 1.	?
Proposition 68 if passed in June – \$55 million of which half is for trails and parks (for planning and implementation). Not sure about acquisition. Administered by SNC.	TBD when grant guidelines are issued.
See other grants lists from SNC at link below: http://www.sierranevada.ca.gov/other-assistance/funding-sources/funding-sources-and-incentive-programs	
EPA Brownfield Cleanup Grants for cleanup grants up to \$200,000. Also, EPA has an assessment and revolving loan fund grants.	Local governments, tribes
Proposition 68 for parks and trails	Split amongst various CA agencies

Wendel Line from Susanville to the Modoc Line Rail Trail in Wendel

Background: The Wendel Line is an abandoned railway running east from the Bizz Johnston National Recreation Trail and Historic Susanville Railroad Depot, approximately 22.65 miles to connect with the 80-mile Modoc Line in Wendel, California. The corridor was abandoned in 1985 and is still owned by Union Pacific Railroad (UP), a willing seller. Title to the property is mostly (96%) non-reversionary. However, there are several parcels that are Act of Congress that UP would be unable to sell, but would instead "disclaim" those parcels. The right-of-way about 480 acres; wider segments are located at rail stations. UP valuation maps are available.

UP completed an appraisal five years ago. The various segments vary from range land, to agriculture, to rural residential, and averaged out at about \$1,500 per acre for the 480 acre +/- corridor, which equates to \$720,000. UP's Realty Specialist estimates the market value today would be around \$800,000. The assessed value of the Line from the California State Board of Equalization is \$889,512. The 86-mile Modoc Line (2,087 acres) was appraised at approximately \$800,000. UP sold it at a discount price for \$400,000 to the Lassen Land and Trails Trust in September 2008.

Statement of Benefits: The Wendel Line travels through the western edge of the Great Basin past small rail side communities, working ranch landscapes, unique geologic formations, and zig-zags along a myriad of sloughs and wetlands.

Multiple local and federal agency plans describe the collective vision of a seamless urban and regional multi-modal transportation system in Lassen, Modoc and Plumas Counties. The Wendel Line will help the local trails coalition achieve its regional trail objectives in the organization's mission statement and Strategic Plan ". . . to promote and enhance a public trail system throughout Lassen County." The project is also consistent with the goals in several other higher-level plans including the *Lassen County Regional Transportation Plan*, the *2011 Lassen County Bikeway Master Plan*, and the *2012 Lassen County Comprehensive Economic Development Strategy*. Upon completion, this visionary trail network will eventually connect to the existing 86-mile Modoc Line rail trail in eastern Lassen County (Trail Link ID: 6217543). To the west, the Bizz Johnson National Recreation Trail (ID: 6015215) will eventually link the communities of Westwood and Clear Creek Junction to the existing 13-mile Almanor Rail Trail to Chester (ID: 9825460) and then to the existing 9.5-mile Lake Almanor Recreation Trail along the west shore to Canyon Dam (ID: 6513005). This planned network will become one of the longest, interconnected rail trails in the U.S. (185 miles) as it winds its way through the geographic provinces of the southern Cascades, Sierra Nevada, Modoc Plateau and Great Basin. As a destination attraction, this transportation corridor will enhance the economic, environmental, and social vitality of the region just as the railroad did long ago. Acquisition of the Wendel Line is integral to realizing this trails vision (refer to the attached maps). The proposed long-term landowner of the corridor is Lassen County, although the Board of Supervisors has not officially approved this.

Potential Local Partners: City of Susanville, Lassen County, Susanville Indian Rancheria, Lassen Land and Trails Trust, Honey Lake Valley RCD, SABA Dirt Riders, Bureau of Land Management, Forest Service, Natural Resource Conservation Service, Lassen County Historical Society, Rotary, Boy Scouts, local business sponsors, and many community volunteers, etc.

Potential Grants for Acquisition and Development:

Funding Source	Eligible Applicants
Northern California Community Loan Fund – acquisition and development up to 10-year term, loans up to \$3 million+. Also consulting for long-range planning.	Nonprofit applicant, or for-profit entity partnered with nonprofit
Conservation Fund – up to \$3 million, 3-year term. For land conservation and community development. Also consulting.	Nonprofits, municipalities and tribes
National Park RTCA Program – proposal due around July 2018, land use planning and facilitation.	Trail stakeholder convenings to develop a Conceptual Land Use Plan
CA Wildlife Conservation Board Public Access Grant for land acquisition, project planning/design and implementation. Cost-share program.	Counties, cities, public districts (and nonprofits for land acquisition)
American Hiking Society – small trail project grants up to \$3,000	Nonprofits and AHS members
Caltrans Strategic Partnerships or Sustainable Communities grants. Local multi-modal transportation planning. Up to \$500,000. 11.47% match.	Counties, cities. Proposed Skyline South extension and Class I trail is proposed along segment of Wendel Line.
CA Natural Resources Agency Environmental Enhancement and Mitigation Program up to \$1,000,000 for acquisition; \$500,000 for development projects.	Counties, cities, nonprofits
CA Natural Resources Agency – Urban Greening Program to create, enhance or expand community parks and green spaces. No min. or max. grant amount. Match beneficial.	Counties, cities, nonprofits
CA State Parks Land and Water Conservation Fund for land acquisition or development. Grant requests up to \$3,000,000 with 1:1 match	Counties, cities, tribes
CA State Parks Habitat Conservation Fund for acquisition and construction projects related to wetlands, riparian habitat, trails, wildlife activities. Up to \$200,000 with 1:1 match	Counties, cities, districts
CA Recreation Trails Program for acquisition or development of new trails. No min. or max. amount. 12% match	Counties, cities, nonprofits, districts
CA Active Transportation Program or the Rec. Trails Program under ATP. Acquisition and development. Match beneficial. Min. request \$250,000.	Counties, cities, districts with Caltrans master agreement
CA Wildlife Conservation Board – public access to natural resources, local park improvements, land acquisition. Cost share for more competitive application.	Counties, cities, state/federal agencies, districts, nonprofits
CA Deer Association – land acquisition for deer benefits and nexus to public land, public access for hunting.	Nonprofits
RTC Doppelt Family Trail Development Fund – small grants up to \$50,000 with preference for rail trails like Wendel Line.	Counties, cities, nonprofits, districts
Sierra Nevada Conservancy (SNC)– Prop. 84 watershed and community health projects (urban greening, local parks).	
Public Engagement Activities – SNC facilitation funds expire in a March, but may be renewed in July 1.	?
Proposition 68 if passed in June – \$55 million of which half is for trails and parks (for planning and implementation). Not sure about acquisition. Administered by SNC.	TBD when grant guidelines are issued.
See other grants lists from SNC at link below:	
http://www.sierranevada.ca.gov/other-assistance/funding-sources/funding-sources-and-incentive-programs	
EPA Brownfield Cleanup Grants for cleanup grants up to \$200,000. Also, EPA has an assessment and revolving loan fund grants.	Local governments, tribes

BOARD OF DIRECTORS, HONEY LAKE VALLEY RESOURCE CONSERVATION DISTRICT, COUNTY OF LASSEN, STATE OF CALIFORNIA

RESOLUTION No. 2018-01

RESOLUTION ADOPTING THE FY 2018/2019 SUSAN RIVER SERVICE AREA APPORTIONMENT and AUTHORIZING THE HONEY LAKE VALLEY RESOURCE CONSERVATION DISTRICT (HLVRCD) BOARD CHAIRMAN TO CERTIFY THE APPORTIONMENT TO THE LASSEN COUNTY AUDITOR and the BOARD OF SUPERVISORS

WHEREAS, The Honey Lake Valley Resource Conservation District (HLVRCD) has been appointed as Watermaster for the Susan River Watermaster Service Area by the Superior Court of California, County of Lassen; and

WHEREAS, The HLVRCD has adopted Rules and Regulations for the administration of the Watermaster Service; and

WHEREAS, Article V. of the Rules and Regulations sets forth the Watermaster's rules and procedures for adopting an annual budget and apportioning the budgeted amount among the applicable water right holders within the Service Area; and

WHEREAS, Section 5.6 of Article V. of the Rules and Regulations states that the Watermaster Board shall, on or before August 15th of each year, certify to the Lassen County Auditor and the Lassen County Board of Supervisors the amount required in order to pay the apportionment for the ensuing fiscal year, to be levied on the land used in storage or diversion, conveyance or distribution of water stored or diverted under the right and the land on which the water is, or is entitled to be, used;

NOW, THEREFORE BE IT RESOLVED that the Board of Directors of the Honey Lake Valley Resource Conservation District adopts the attached FY 2018/2019 Susan River Service Area apportionment and authorizes the HLVRCD Board Chairman to certify this apportionment to the Lassen County Auditor and Board of Supervisors.

Adopted on following motion by _____, second by _____ and the following vote on this 27th day of June, 2018.

Director vote:

AYES: _____

NOES: _____

ABSENT: _____

ABSTAIN: _____

APPROVED: _____

Jesse Claypool, Board Chairman

ATTEST: _____

Merry Wheeler, Executive Secretary

APPROVED AS TO FORM:

Dale Bacigalupi, HLVRC Board Attorney

HONEY LAKE VALLEY
 RESOURCE CONSERVATION DISTRICT
 SUSAN RIVER SERVICE AREA
 STATEMENT FOR SUSAN RIVER WATERMASTER SERVICE AREA
 LASSEN COUNTY, 2018-2019

ESTIMATED COST TO WATER USERS
 FOR THE PERIOD OF JULY 1 2018 THROUGH JUNE 30 2019 \$180,000
 (PREPARED IN COMPLIANCE WITH PART 4 DIVISION 2 OF WATER CODE)

APPORTIONMENTS TO BE BILLED AND COLLECTED BY LASSEN COUNTY TAX COLLECTOR

SERVICE AREA	BILLING AGENCY	DWR TRACT	TAX CODE	PARCEL CODE	WATER RIGHT OWNER	FLOW (CFS)	COMPUTED COST	unround	round	Adj	Max Flow
SUSAN RIVER	RCD	104,106,108-1, 111,117-1,135			CALIF. DEPT. OF FISH & GAME	43.180	\$19,916	\$19,916.4809	\$19,916.00		
SUSAN RIVER	RCD	15,17-2,37			CITY OF SUSANVILLE	2.610	\$1,272	\$1,271.1605	\$1,272.00		
SUSAN RIVER	RCD	18,159-2			LASSEN COUNTY	0.210	\$188	\$188.7501	\$188.00		
SUSAN RIVER	RCD	80			LASSEN IRRIGATION COMPANY	36.850	\$16,908	\$16,907.0158	\$16,908.00		
SUSAN RIVER	RCD	10			SUSANVILLE ELEMENTARY SCHOOL DIST	0.070	\$104	\$104.4428	\$104.00		
SUSAN RIVER	RCD	18			SUSANVILLE ELEMENTARY SCHOOL DIST	0.090	\$114	\$113.8295	\$114.00		
SUSAN RIVER	RCD	12-2			SUSANVILLE SANITARY DISTRICT	0.007	\$76	\$75.5045	\$76.00		
					flow	82.817	\$38,558	\$38,556.99	\$38,558.00		
					AREA TOTAL	352.689	\$180,292	Total unround \$180,302.37	Total round \$180,292.00	Adj \$10.37	Max Flow 43.18

WITNESS MY HAND ON BEHALF OF THE HONEY LAKE VALLEY RESOURCE CONSERVATION DISTRICT, AS WATER MASTER FOR THE SUSAN RIVER SERVICE AREA

HONEY LAKE VALLEY
 RESOURCE CONSERVATION DISTRICT
 CHAIRMAN, JESSE CLAYPOOL

WATER MASTER, SUSAN RIVER SERVICE AREA
 PREPARED BY
 MITCH OTTO, DEPUTY WATER MASTER

HONEY LAKE VALLEY
 RESOURCE CONSERVATION DISTRICT
 SUSAN RIVER SERVICE AREA

STATEMENT FOR SUSAN RIVER WATERMASTER SERVICE AREA
 LASSEN COUNTY, 2018-2019

ESTIMATED COST TO WATER USERS
 FOR THE PERIOD OF JULY 1 2018 THROUGH JUNE 30 2019
 (PREPARED IN COMPLIANCE WITH PART 4 DIVISION 2 OF WATER CODE)
 REVISIONS FROM PREVIOUS YEAR SHOWN IN (RED)

\$180,000

APPORTIONMENTS TO BE BILLED AND COLLECTED BY LASSEN COUNTY

SERVICE AREA	BILLING AGENCY	DWR TRACT	TAX CODE	PARCEL CODE	WATER RIGHT OWNER	FLOW (CFS)	COMPUTED COST	unround	round
SUSAN RIVER	LASSEN	29-1	080-004	116-040-50	MARTIN, W. N. JT	0.010	\$76	\$76.88	\$76.00
SUSAN RIVER	LASSEN	5-2	001-033	107-071-18	FARRIS FAMILY	0.004	\$74	\$74.13	\$74.00
SUSAN RIVER	LASSEN	23,24,63	080-004	116-030-08	ALLEN, LESTER T. ET AL.	5.509	\$2,602	\$2,602.78	\$2,602.00
SUSAN RIVER	LASSEN	41-6	064-001	116-060-30	ALLIED PETROLEUM COMPANY, INC.	0.010	\$76	\$76.88	\$76.00
SUSAN RIVER	LASSEN	42-3	064-001	116-060-26	AMERIGAS PROPANE, L.P.	0.020	\$82	\$81.48	\$82.00
SUSAN RIVER	LASSEN	68-12	075-002	116-380-12	ANDERSON, DAVID T. & PATRICIA K. JT	0.010	\$76	\$76.88	\$76.00
SUSAN RIVER	LASSEN	123	077-008	109-060-16	B. J. DEIS, A CALIFORNIA CORPORATION	0.150	\$142	\$141.19	\$142.00
SUSAN RIVER	LASSEN	143-3-3	062-006	117-710-15	BAERTSCHIGER, LYDIA R.	0.060	\$100	\$99.85	\$100.00
SUSAN RIVER	LASSEN	133,167	062-001	129-620-05	BAILEY, GEORGE L.	5.080	\$2,406	\$2,405.72	\$2,406.00
SUSAN RIVER	LASSEN	125	062-006	129-210-47	DOW, SUSAN BAILEY	0.010	\$76	\$76.88	\$76.00
SUSAN RIVER	LASSEN	38,39-1,40-1,41-1,42-1	064-001	116-070-48	BARTLEY FAMILY TRUST	5.196	\$2,460	\$2,459.01	\$2,460.00
SUSAN RIVER	LASSEN	94	077-002	119-330-12	BATES, FLOYD A.	1.050	\$554	\$554.59	\$554.00
SUSAN RIVER	LASSEN	68-13	075-002	116-380-13	BATESON, C. OWEN	0.020	\$82	\$81.48	\$82.00
SUSAN RIVER	LASSEN	21,65-7,66-3	075-002	116-360-10	BAUER, KENT & LINDA RT	0.610	\$352	\$352.49	\$352.00
SUSAN RIVER	LASSEN	68-10	075-002	116-480-05	GARNER, GREGORY DENVER	0.050	\$96	\$95.26	\$96.00
SUSAN RIVER	LASSEN	155	062-006	129-150-07	NEILL, MICHAEL L. & CAROLYN & CAINES, LAURA ALL AS JT.	0.025	\$84	\$83.77	\$84.00
SUSAN RIVER	LASSEN	161	062-006	129-690-06	BENTLEY, JOHN	0.260	\$192	\$191.72	\$192.00
SUSAN RIVER	LASSEN	163	062-001	129-690-44	BERTOTTI, JOSEPH & TERI	1.170	\$610	\$609.71	\$610.00

APPORTIONMENTS TO BE BILLED AND COLLECTED BY LASSEN COUNTY

SERVICE AREA	BILLING AGENCY	DWR TRACT	TAX CODE	PARCEL CODE	WATER RIGHT OWNER	FLOW (CFS)	COMPUTED		
							COST	unround	round
SUSAN RIVER	LASSEN	144-9	062-006	129-580-18	BISHOP, JAY C. & NORAL L.	0.510	\$306	\$306.55	\$306.00
SUSAN RIVER	LASSEN	139-1	064-003	129-020-70	BLEVINS, IRA D. & MARY E.	0.098	\$118	\$117.26	\$118.00
SUSAN RIVER	LASSEN	174-1	062-001	131-080-31	BLICKENSTAFF, DONALD & RUTH	0.900	\$486	\$485.69	\$486.00
SUSAN RIVER	LASSEN	31-1-2	080-004	116-050-63	BROWN, BENNY & CAROLYN	0.370	\$242	\$242.24	\$242.00
SUSAN RIVER	LASSEN	31-1	080-004	116-050-62	BONHAM, MARLEE & SUSAN	0.100	\$118	\$118.22	\$118.00
SUSAN RIVER	LASSEN	41-8	064-001	116-060-28	SAFEHOLD STORAGE	0.030	\$86	\$86.07	\$86.00
SUSAN RIVER	LASSEN	44	064-001	116-070-24	BRAZIL, DAVID A. & VALERIE A.	1.430	\$730	\$729.14	\$730.00
SUSAN RIVER	LASSEN	100-101	077-002	119-370-44	HOWARD, ARLIN,	2.300	\$1,128	\$1,128.77	\$1,128.00
SUSAN RIVER	LASSEN	137-1	062-006	117-700-18	BROWN, DEAN	0.140	\$136	\$136.60	\$136.00
SUSAN RIVER	LASSEN	129	062-001	129-620-23	BUTLER, WILLIAM & PEGGY	0.890	\$482	\$481.10	\$482.00
SUSAN RIVER	LASSEN	76	064-001	117-510-43	CABODI FAMILY	1.670	\$840	\$839.38	\$840.00
SUSAN RIVER	LASSEN	143-2-2-2	062-006	117-710-06	TAYLOR, BOYD & DIANE RAE JT	0.020	\$82	\$81.48	\$82.00
SUSAN RIVER	LASSEN	98-2-2	077-002	119-330-48	CARMICHAEL, CHARLES	0.830	\$454	\$453.54	\$454.00
SUSAN RIVER	LASSEN	41-10	064-001	116-060-36	BLACH DISTRIBUTING, LLC.	0.030	\$86	\$86.07	\$86.00
SUSAN RIVER	LASSEN	16-2	001-000	103-092-31	HARMS, JERROLD & RUBY CPRS	0.010	\$76	\$76.88	\$76.00
SUSAN RIVER	LASSEN	144-1-1	062-006	117-700-45	CHEATLE, ROBERT J. & PATRICA	0.020	\$82	\$81.48	\$82.00
SUSAN RIVER	LASSEN	144-1-3	062-006	117-700-46	CHEATLE, ROBERT J. & PATRICA S.	0.020	\$82	\$81.48	\$82.00
SUSAN RIVER	LASSEN	148-1	062-006	129-660-21	LASSEN COUNTY LAND LLC, c/o CLOVER, NORMAN,	0.300	\$210	\$210.09	\$210.00
SUSAN RIVER	LASSEN	126A	062-006	129-400-51	MURPHY ALICE SUSAN LIVING TRUST	0.100	\$118	\$118.22	\$118.00
SUSAN RIVER	LASSEN	28-3	001-007	116-040-45	COLLINS PROPERTIES, LLC	0.120	\$128	\$127.41	\$128.00
SUSAN RIVER	LASSEN	52-75-2	064-001	116-070-55	COMINO FAMILY	7.240	\$3,398	\$3,397.89	\$3,398.00
SUSAN RIVER	LASSEN	69-2	075-002	116-230-46	CONVERSE, DERRY & ILENE FT	0.070	\$104	\$104.44	\$104.00
SUSAN RIVER	LASSEN	143-2-2-1	062-006	117-710-12	COOK, BOYD SANDERS	0.020	\$82	\$81.48	\$82.00
SUSAN RIVER	LASSEN	49-4	064-001	116-080-11	COOK, BOYD SANDERS	0.160	\$146	\$145.78	\$146.00
SUSAN RIVER	LASSEN	68-4	075-002	116-380-17	COREY JANET V.	0.020	\$82	\$81.48	\$82.00

APPORTIONMENTS TO BE BILLED AND COLLECTED BY LASSEN COUNTY

SERVICE AREA	BILLING AGENCY	DWR TRACT	TAX CODE	PARCEL CODE	WATER RIGHT OWNER	FLOW (CFS)	COMPUTED		
							COST	unround	round
SUSAN RIVER	LASSEN	152-153	062-006	129-160-22	CORRALEZ, DANIEL	0.085	\$112	\$111.33	\$112.00
SUSAN RIVER	LASSEN	141	062-006	129-650-16	CORTESE, V. & C. RFT	2.820	\$1,368	\$1,367.62	\$1,368.00
SUSAN RIVER	LASSEN	50	064-001	116-090-30	CRAMER FAMILY TRUST	1.350	\$692	\$692.40	\$692.00
SUSAN RIVER	LASSEN	77-4	077-006	117-640-11	CROWLEY, BILL, JR.	0.090	\$114	\$113.63	\$114.00
SUSAN RIVER	LASSEN	140-2	064-003	129-020-57	WELLBORN, ANDREW & LACY,	0.110	\$122	\$122.82	\$122.00
SUSAN RIVER	LASSEN	170	062-006	131-090-40	CUMMINGS FAMILY TRUST	0.150	\$142	\$141.19	\$142.00
SUSAN RIVER	LASSEN	137-2	062-006	117-700-17	EILERS, SHEILA J. & ERVIN, TERESA	0.060	\$100	\$99.85	\$100.00
SUSAN RIVER	LASSEN	49-2	064-001	116-080-12	DAVENPORT, MATTHEW & MICHELLE C.	0.030	\$86	\$86.07	\$86.00
SUSAN RIVER	LASSEN	142-2	062-006	129-340-11	DE VEIR, EVANGELINE	0.010	\$76	\$76.88	\$76.00
SUSAN RIVER	LASSEN	150A	062-006	129-080-09	DEROSE, KEVIN & STACY	0.150	\$142	\$141.19	\$142.00
SUSAN RIVER	LASSEN	30	080-004	116-040-30	ROMERO, JOSEPH R. & JANET L.	0.040	\$90	\$90.66	\$90.00
SUSAN RIVER	LASSEN	159-3-3,159A-1	162-006	129-590-56	DOW TRUST AGREEMENT	0.600	\$348	\$347.89	\$348.00
SUSAN RIVER	LASSEN	159-3-1	062-006	129-590-62	JOHNSON, JOHN M & DOW, DEBRA A REV TRUST AGNMT	0.410	\$260	\$260.62	\$260.00
SUSAN RIVER	LASSEN	110,112-2	077-002	119-380-17	DOW-BONOMINI FAMILY 2013 TRUST	5.500	\$2,598	\$2,598.65	\$2,598.00
SUSAN RIVER	LASSEN	108-2,112-1-1, 113,114,116	077-002	119-380-14	DOW-BONOMINI FAMILY 2013 TRUST	15.880	\$7,366	\$7,366.57	\$7,366.00
SUSAN RIVER	LASSEN	159-3-2	062-006	129-590-64	DOW, STEVEN J.	1.320	\$678	\$678.61	\$678.00
SUSAN RIVER	LASSEN	143-3-2	062-006	117-710-16	DRURY, PHILLIP & COLLEEN	0.040	\$90	\$90.66	\$90.00
SUSAN RIVER	LASSEN	41-2,41-3	064-001	116-060-23	DUBUG NO. 7, INC.	0.030	\$86	\$86.07	\$86.00
SUSAN RIVER	LASSEN	68-6	075-002	116-380-11	DUVARNEY, RICHARD R. & RACHELLE S. JT	0.010	\$76	\$76.88	\$76.00
SUSAN RIVER	LASSEN	36-2	075-002	115-110-56	EASTWOOD, DENA REVOCABLE LIVING TRUST	0.100	\$118	\$118.22	\$118.00
SUSAN RIVER	LASSEN	134,159-1-1	062-006	129-140-35	ELENA, JACK D. JR & JODY	2.980	\$1,442	\$1,441.12	\$1,442.00
SUSAN RIVER	LASSEN	66-5	075-002	116-280-11	ELENA, WILLIAM A. & JULIA TR.	0.220	\$174	\$173.34	\$174.00
SUSAN RIVER	LASSEN	27	080-004	116-050-67	PRICE, BEATRICE	0.180	\$154	\$154.97	\$154.00
SUSAN RIVER	LASSEN	5-1,14-1	001-000	103-201-10	FARRIS FAMILY 1998 'A' TRUST c/o D. & C. FARRIS	0.131	\$132	\$132.46	\$132.00

APPORTIONMENTS TO BE BILLED AND COLLECTED BY LASSEN COUNTY

SERVICE AREA	BILLING AGENCY	DWR TRACT	TAX CODE	PARCEL CODE	WATER RIGHT OWNER	FLOW (CFS)	COMPUTED		
							COST	unround	round
SUSAN RIVER	LASSEN	77-1,78-1,78-2-2	077-006	117-510-26	FARRIS, GLORIA C. Revocable Living Trust	2.910	\$1,408	\$1,408.96	\$1,408.00
SUSAN RIVER	LASSEN	159-1-2	062-006	129-140-36	BIRD, MELVIN & JANA	0.050	\$96	\$95.26	\$96.00
SUSAN RIVER	LASSEN	74-2,79,80,82, 86,87-1,87-2	077-006	117-690-05	DOW-BONOMINI FAMILY 2013 TRUST	11.710	\$5,452	\$5,451.13	\$5,452.00
SUSAN RIVER	LASSEN	98-3	077-002	119-330-57	FIVE-DOT LAND & CATTLE COMPANY	5.630	\$2,658	\$2,658.36	\$2,658.00
SUSAN RIVER	LASSEN	115	077-002	119-380-15	DOW-BONOMINI FAMILY 2013 TRUST	5.000	\$2,368	\$2,368.98	\$2,368.00
SUSAN RIVER	LASSEN	140-1	064-003	129-020-78	EGAN, DANIEL & MARY K REVOCABLE TRUST ETAL	3.990	\$1,906	\$1,905.05	\$1,906.00
SUSAN RIVER	LASSEN	6	001-000	103-400-03	FRIELING, NOREEN Living Trust	0.040	\$90	\$90.66	\$90.00
SUSAN RIVER	LASSEN	41-7	064-001	116-060-29	FRYE, MAGDALENA H. & HENRY W.	0.050	\$96	\$95.26	\$96.00
SUSAN RIVER	LASSEN	42-12	064-001	116-060-32	GIACOMELLI, JAMES L.	0.030	\$86	\$86.07	\$86.00
SUSAN RIVER	LASSEN	169-171	062-006	131-080-36	GOMEZ, PATRICIA ANN & ROSS & KRISTEN E.	1.570	\$794	\$793.45	\$794.00
SUSAN RIVER	LASSEN	34-2	080-004	116-060-03	GONZALES, REBEKAH S.	0.020	\$82	\$81.48	\$82.00
SUSAN RIVER	LASSEN	42-11	064-001	116-060-35	TERRY MALLERY	0.030	\$86	\$86.07	\$86.00
SUSAN RIVER	LASSEN	74-4	077-006	117-510-60	GORBET, DAVID J. & RAE ANN JT	0.230	\$178	\$177.94	\$178.00
SUSAN RIVER	LASSEN	41-11	064-001	116-060-37	GORBET, DONNA L & MARTINEZ, MANDYL JT	0.030	\$86	\$86.07	\$86.00
SUSAN RIVER	LASSEN	34-1,143-3-1	062-006	117-710-17	GORBET, GARY S. & BETTY S. JT	0.100	\$118	\$118.22	\$118.00
SUSAN RIVER	LASSEN	150-1	062-006	129-150-28	GRAVIER, BERTIE L. & MICHAEL E. JT	0.100	\$118	\$118.22	\$118.00
SUSAN RIVER	LASSEN	144-1-2	062-006	117-700-44	GREIL FAMILY TRUST	0.020	\$82	\$81.48	\$82.00
SUSAN RIVER	LASSEN	93	077-002	119-330-41	GREILICH, MATTHEW & TALIA	1.000	\$532	\$531.63	\$532.00
SUSAN RIVER	LASSEN	151	062-006	129-150-36	GROVER, DAVID & CANDACE M. JT	0.010	\$76	\$76.88	\$76.00
SUSAN RIVER	LASSEN	68-15	075-002	116-380-22	CANCILLA, STEVE & PAWELA JT.	0.030	\$86	\$86.07	\$86.00
SUSAN RIVER	LASSEN	120,122	080-010	091-110-16	HAGATA, FRANK E. & BERNICE FAMILY TRUST AGREEMENT	4.200	\$2,002	\$2,001.51	\$2,002.00
SUSAN RIVER	LASSEN	68-9	075-002	116-380-16	HALL FAMILY TRUST	0.020	\$82	\$81.48	\$82.00
SUSAN RIVER	LASSEN	119,121	080-010	091-060-24	HANSON, JOHN E. JR & DARCY H.	4.900	\$2,324	\$2,323.04	\$2,324.00
SUSAN RIVER	LASSEN	49-3-2	064-001	116-080-13	TAYLOR, GARY & MARLENE	0.220	\$174	\$173.34	\$174.00

APPORTIONMENTS TO BE BILLED AND COLLECTED BY LASSEN COUNTY

SERVICE AREA	BILLING AGENCY	DWR TRACT	TAX CODE	PARCEL CODE	WATER RIGHT OWNER	FLOW (CFS)	COMPUTED		
							COST	unround	round
SUSAN RIVER	LASSEN	42-9-42-13	064-001	116-060-41	TERRY MALLERY	0.040	\$90	\$90.66	\$90.00
SUSAN RIVER	LASSEN	143-1-1-143-1-2	062-006	117-710-03	HELMER BYPASS TRUST c/o GAIL HELMER	0.220	\$174	\$173.34	\$174.00
SUSAN RIVER	LASSEN	165-166	062-001	131-080-34	HEMPHILL, J.D. and Fran Living Trust	1.960	\$972	\$972.59	\$972.00
SUSAN RIVER	LASSEN	73-74-3	077-006	117-510-55	HITCHINGS FAMILY 2005 Revocable Trust	2.260	\$1,110	\$1,110.39	\$1,110.00
SUSAN RIVER	LASSEN	130	062-006	129-620-17	BUTLER, WILLIAM RAY & PEGGY LEE FAMILY TRUST	0.170	\$150	\$150.28	\$150.00
SUSAN RIVER	LASSEN	177-1-178	062-001	131-040-19	HONEY LAKE RANCHO LTD	2.850	\$1,382	\$1,381.40	\$1,382.00
SUSAN RIVER	LASSEN	168-172-1-173	062-001	131-080-33	HOWE, DONALD J. & BARBARA L. Trust	2.840	\$1,376	\$1,376.81	\$1,376.00
SUSAN RIVER	LASSEN	49-5-1	064-001	116-080-21	HUCKINS, JEFFREY A.	0.146	\$140	\$139.54	\$140.00
SUSAN RIVER	LASSEN	70	075-002	116-230-26	HULSMAN RANCHO PARTNERSHIP	4.895	\$2,320	\$2,320.75	\$2,320.00
SUSAN RIVER	LASSEN	162-2	062-006	129-440-30	HUTSON, RICHARD A. & SHIRLEY A.	0.005	\$74	\$74.59	\$74.00
SUSAN RIVER	LASSEN	161A	062-006	129-440-42	COLE, SANDRA	0.020	\$82	\$81.48	\$82.00
SUSAN RIVER	LASSEN	31-2-35	080-004	116-050-34	JOHNSTONVILLE PROPERTIES & JOHN SHAW	0.330	\$224	\$223.87	\$224.00
SUSAN RIVER	LASSEN	126	062-006	129-400-47	JOHNSON, JOHN W. & TERRY L.	0.010	\$76	\$76.88	\$76.00
SUSAN RIVER	LASSEN	89-1	077-002	117-150-54	WALTMAN, W. & R. Revocable Living Trust	1.210	\$628	\$628.09	\$628.00
SUSAN RIVER	LASSEN	88-1	077-002	117-150-52	HESTER, K. & G.	1.750	\$876	\$876.13	\$876.00
SUSAN RIVER	LASSEN	96	077-002	119-330-13	MENDIBOURE, MARY Revocable Living Trust	0.950	\$508	\$508.66	\$508.00
SUSAN RIVER	LASSEN	147	062-006	129-080-30	JONES, RONALD L. & ORRINE	0.080	\$110	\$109.04	\$110.00
SUSAN RIVER	LASSEN	144-5	062-006	129-580-04	KANAVEL, STEVEN & NICOLE	0.050	\$96	\$95.26	\$96.00
SUSAN RIVER	LASSEN	78-2-1-1	077-006	117-640-16	KELLY, VINCENT D. & DANAM.	0.060	\$100	\$99.85	\$100.00
SUSAN RIVER	LASSEN	68-7	075-002	116-380-14	KERBY, JASON L. & JULIE D.	0.010	\$76	\$76.88	\$76.00
SUSAN RIVER	LASSEN	130-2-131	062-006	129-510-29	KURTZ FAMILY Marital Trust c/o D.K. Kurtz	3.090	\$1,492	\$1,491.64	\$1,492.00
SUSAN RIVER	LASSEN	176	062-001	131-080-25	LANIER, JACK C. & KATHLEEN C.	0.500	\$302	\$301.96	\$302.00
SUSAN RIVER	LASSEN	55-56-57-58-2-59-2	064-001	116-070-39	LASSEN 7-D RANCHO, INC.	6.760	\$3,178	\$3,177.41	\$3,178.00
SUSAN RIVER	LASSEN	143-2-1	062-006	117-710-10	LEE, WILLIAM DAVID & DENISE	0.070	\$104	\$104.44	\$104.00

APPORTIONMENTS TO BE BILLED AND COLLECTED BY LASSEN COUNTY

SERVICE AREA	BILLING AGENCY	DWR TRACT	TAX CODE	PARCEL CODE	WATER RIGHT OWNER	FLOW (CFS)	COMPUTED COST		
							unround	round	round
SUSAN RIVER	LASSEN	149	062-006	129-210-59	LENGELE, RONALD W. & DEBORAH L.	0.150	\$142	\$141.19	\$142.00
SUSAN RIVER	LASSEN	142-1-1	062-006	129-660-02	LESUE, KEVIN W. & JULIE P.	0.340	\$228	\$228.46	\$228.00
SUSAN RIVER	LASSEN	162-3	062-006	129-440-03	MAY, TRAVIS M	0.005	\$74	\$74.59	\$74.00
SUSAN RIVER	LASSEN	158	062-006	129-120-13	JANESVILLE TRUST	0.010	\$76	\$76.88	\$76.00
SUSAN RIVER	LASSEN	154,156	062-006	129-150-04	NEILL, MICHAEL L & CAROLYN & CAINES, LAURA ALL AS JT	0.020	\$82	\$81.48	\$82.00
SUSAN RIVER	LASSEN	49-3-1	064-001	116-080-14	LOWER, SANDRA S, FAMILY TRUST	0.180	\$154	\$154.97	\$154.00
SUSAN RIVER	LASSEN	39-2	080-004	116-050-23	LP GAS SERVICE, INC.	0.190	\$160	\$159.56	\$160.00
SUSAN RIVER	LASSEN	127	062-006	129-400-14	OXFORD, DAVID A & DUNNING, DORIS E H JT	0.010	\$76	\$76.88	\$76.00
SUSAN RIVER	LASSEN	58-1	064-001	116-070-37	MALLERY PROPERTIES, INC.	2.300	\$1,128	\$1,128.77	\$1,128.00
SUSAN RIVER	LASSEN	71	064-001	116-180-55	MALLERY, ARLAN & WANDA	2.700	\$1,312	\$1,312.50	\$1,312.00
SUSAN RIVER	LASSEN	138	062-006	117-700-75	LOOKOUT OIL & GAS LLC	3.500	\$1,680	\$1,679.97	\$1,680.00
SUSAN RIVER	LASSEN	61-2	075-002	116-510-32	MALLERY, RAYMOND W. & JOSEPHINE DORIS JT	0.110	\$122	\$122.82	\$122.00
SUSAN RIVER	LASSEN	45-1,49-1	064-001	116-070-68	MALLERY, TERRY & RANIELLE	1.650	\$830	\$830.20	\$830.00
SUSAN RIVER	LASSEN	64,65-2	075-002	116-510-59	DOW-BONOMINI FAMILY 2013 TRUST	6.730	\$3,164	\$3,163.63	\$3,164.00
SUSAN RIVER	LASSEN	66-1,66-2	075-002	116-360-11	MALLORY, HARVEY ALAN & TONIA	0.450	\$278	\$278.99	\$278.00
SUSAN RIVER	LASSEN	99,109-1,109-2	077-002	119-340-59	MAPES RANCH, INC.	24.040	\$11,114	\$11,114.77	\$11,114.00
SUSAN RIVER	LASSEN	46	064-001	116-070-05	MARLATT, DANIEL L. & MARDELL D.	1.890	\$940	\$940.44	\$940.00
SUSAN RIVER	LASSEN	177-2	062-001	131-080-35	MARSTERS FAMILY TRUST	0.560	\$330	\$329.52	\$330.00
SUSAN RIVER	LASSEN	117-2	080-010	091-010-39	MARTIN, NANETTE R. TRUSTEE	2.350	\$1,152	\$1,151.73	\$1,152.00
SUSAN RIVER	LASSEN	72-1	064-001	117-510-65	HANCOCK, JARED & TAMERA	0.788	\$434	\$434.25	\$434.00
SUSAN RIVER	LASSEN	150-4	062-006	129-380-08	WARREN, ANDREW	0.020	\$82	\$81.48	\$82.00
SUSAN RIVER	LASSEN	68-1-2-2	075-002	116-460-30	MCCULLOUGH, KENNETH & SHEILA	0.100	\$118	\$118.22	\$118.00
SUSAN RIVER	LASSEN	68-8	075-002	116-380-10	MCDONALD, MATTHEW DAVID & LORI KAY JT	0.010	\$76	\$76.88	\$76.00
SUSAN RIVER	LASSEN	41-9	064-001	116-060-31	MCGOWAN, RUDOLPH DANIE	0.030	\$86	\$86.07	\$86.00

APPORTIONMENTS TO BE BILLED AND COLLECTED BY LASSEN COUNTY

SERVICE AREA	BILLING AGENCY	DWR TRACT	TAX CODE	PARCEL CODE	WATER RIGHT OWNER	FLOW (CFS)	COMPUTED COST		
							unround	round	
SUSAN RIVER	LASSEN	150-3	062-006	129-140-16	MEINERT, MARILYN J., Estate of c/o A. Meinert	0.220	\$174	\$173.34	\$174.00
SUSAN RIVER	LASSEN	43-2	064-001	116-080-02	MENDIOLEA, JUAN & LOLA RLT	0.140	\$136	\$136.60	\$136.00
SUSAN RIVER	LASSEN	69-1	075-002	116-230-45	MILLAR, LARRY D. & BONNIE LOU	0.320	\$220	\$219.28	\$220.00
SUSAN RIVER	LASSEN	91.92	077-002	119-020-20	MILLER, CHRIS P. & NANCY K.	1.100	\$578	\$577.56	\$578.00
SUSAN RIVER	LASSEN	13	001-000	103-160-21	MOCK, JOSEPH ETAL	0.100	\$118	\$118.22	\$118.00
SUSAN RIVER	LASSEN	22	080-004	116-030-03	CALLEGARI, DANTE & CARMELITA M. JT	0.034	\$88	\$87.91	\$88.00
SUSAN RIVER	LASSEN	42-15-42-16	064-001	116-060-39	SAFEHOLD STORAGE LLC	0.040	\$90	\$90.66	\$90.00
SUSAN RIVER	LASSEN	68-3	075-002	116-360-12	MORETTO, LINDA L.	0.100	\$118	\$118.22	\$118.00
SUSAN RIVER	LASSEN	9-2	001-000	107-100-17	MUNOZ, RICHARD W.	0.020	\$82	\$81.48	\$82.00
SUSAN RIVER	LASSEN	68-14	075-002	116-380-19	MURIN FAMILY TRUST	0.100	\$118	\$118.22	\$118.00
SUSAN RIVER	LASSEN	42-10	064-001	116-060-38	MURPHY, LEATRICE JOYCE	0.030	\$86	\$86.07	\$86.00
SUSAN RIVER	LASSEN	118	080-010	091-010-36	MURRER, SHIRLEY Revocable Trust	3.100	\$1,496	\$1,496.24	\$1,496.00
SUSAN RIVER	LASSEN	112-1-2	077-002	119-380-06	MUSACHIA, LAWRENCE J. & CHRISTINE S.	1.500	\$762	\$761.30	\$762.00
SUSAN RIVER	LASSEN	68-1-1-3	075-002	116-230-60	NAGEL, FREDRIC R.	1.929	\$958	\$958.26	\$958.00
SUSAN RIVER	LASSEN	68-1-1-2-3	075-002	116-230-74	CARLSON, JON E. & KARENA	0.018	\$80	\$80.60	\$80.00
SUSAN RIVER	LASSEN	65-1	075-002	116-390-06	NAGEL, J. & G. REVOCABLE TRUST	0.300	\$210	\$210.09	\$210.00
SUSAN RIVER	LASSEN	69-5	075-002	116-380-18	NAREAU, MARK	0.110	\$122	\$122.82	\$122.00
SUSAN RIVER	LASSEN	54	064-001	116-100-07	NEUHARDT FAMILY TRUST	0.080	\$110	\$109.04	\$110.00
SUSAN RIVER	LASSEN	1.7	001-000	103-390-23	NEWTON, DANNY & KIRSTIN	0.085	\$112	\$111.33	\$112.00
SUSAN RIVER	LASSEN	160-1	062-006	129-190-19	NOAH, DELLA M.	0.050	\$96	\$95.26	\$96.00
SUSAN RIVER	LASSEN	53	064-001	116-100-05	NOBLES, TIM R. & JEANA M.	0.130	\$132	\$132.00	\$132.00
SUSAN RIVER	LASSEN	144-4	062-006	129-580-02	NOLEN, KEVIN & DIANA L.	0.080	\$110	\$109.04	\$110.00
SUSAN RIVER	LASSEN	162-1	062-006	129-440-43	NOLEN, MARLENE J.	0.010	\$76	\$76.88	\$76.00
SUSAN RIVER	LASSEN	69-3	075-002	116-230-47	OPP, DENNIS & ROBERTA JT	0.010	\$76	\$76.88	\$76.00
SUSAN RIVER	LASSEN	150-2-1	062-006	129-600-03	O'SUVA, MICHAEL P. & LYNN M.	0.050	\$96	\$95.26	\$96.00

APPORTIONMENTS TO BE BILLED AND COLLECTED BY LASSEN COUNTY

SERVICE AREA	BILLING AGENCY	DWR TRACT	TAX CODE	PARCEL CODE	WATER RIGHT OWNER	FLOW (CFS)	COMPUTED COST	unround	round
SUSAN RIVER	LASSEN	144-10-2	062-006	129-590-21	OVITZ, BRUCE & KAREN FAMILY TR	0.045	\$92	\$92.96	\$92.00
SUSAN RIVER	LASSEN	150-2-3	062-006	129-600-01	COMSTOCK, C.E. FAMILY TRUST	0.100	\$118	\$118.22	\$118.00
SUSAN RIVER	LASSEN	68-1-2-1	075-002	116-480-29	OWENS, ROBERT L. & KATHLEEN A.	0.100	\$118	\$118.22	\$118.00
SUSAN RIVER	LASSEN	33	080-004	116-050-29	PANFILL, GAETON D. & SHAW, JOHN W. TC	0.030	\$86	\$86.07	\$86.00
SUSAN RIVER	LASSEN	42-4	064-001	116-060-25	OLEXIEWICZ, CHRISTOPHER	0.010	\$76	\$76.88	\$76.00
SUSAN RIVER	LASSEN	145-2	062-006	129-210-81	PASS, LINDA D. ALL AS	0.020	\$82	\$81.48	\$82.00
SUSAN RIVER	LASSEN	68-11	075-002	116-480-36	NAGEL, FREDRIC R. & THERESA K	0.050	\$96	\$95.26	\$96.00
SUSAN RIVER	LASSEN	98-4	077-002	119-330-49	MORATAYA, CEASAR & JANAE	0.030	\$86	\$86.07	\$86.00
SUSAN RIVER	LASSEN	136	062-006	117-700-70	LOOKOUT OIL & GAS LLC	3.230	\$1,556	\$1,555.95	\$1,556.00
SUSAN RIVER	LASSEN	41-12,41-13,41-14, 41-15,42-6,42-7,42-8	064-001	116-060-42	PHILLIPS, BRIAN T. & NANCY J.	0.210	\$168	\$168.75	\$168.00
SUSAN RIVER	LASSEN	142-1-2	062-006	129-650-35	EGAN, DAWN & JOE	4.230	\$2,016	\$2,015.29	\$2,016.00
SUSAN RIVER	LASSEN	40-2-2	064-001	116-050-56	KIRACK PROPERTIES	0.180	\$154	\$154.97	\$154.00
SUSAN RIVER	LASSEN	68-2-2	075-002	116-230-43	PONTING, BETTY JEAN	2.090	\$1,032	\$1,032.30	\$1,032.00
SUSAN RIVER	LASSEN	14-2,16-1	001-000	103-092-37	PORTER, ARTHUR W.	0.030	\$86	\$86.07	\$86.00
SUSAN RIVER	LASSEN	17-1	001-033	103-340-26	PORTER, KYLE E. Revocable Trust	0.030	\$86	\$86.07	\$86.00
SUSAN RIVER	LASSEN	60,61-1,62,67	075-002	116-510-24	PLYE, ROBERT F. & VICKI A.	8.790	\$4,110	\$4,109.87	\$4,110.00
SUSAN RIVER	LASSEN	42-17	064-001	116-060-40	QUOSS, ALFRED JR.	0.020	\$82	\$81.48	\$82.00
SUSAN RIVER	LASSEN	98-1,98-2-1	077-002	119-330-56	R & H LEASING, INC.	1.010	\$536	\$536.22	\$536.00
SUSAN RIVER	LASSEN	97	077-002	119-330-39	COOLEY, DENNIS J. & LORI E.	0.600	\$348	\$347.89	\$348.00
SUSAN RIVER	LASSEN	47-1	064-001	116-080-07	RAY, SARAH J.	1.490	\$756	\$756.70	\$756.00
SUSAN RIVER	LASSEN	43-3	064-001	116-070-03	UPTEGROVE, JAMES & MARVEY	0.910	\$490	\$490.29	\$490.00
SUSAN RIVER	LASSEN	45-2	064-001	116-080-16	RIOLO, TIMOTHY & CAROLYN FAMILIY TR	0.500	\$302	\$301.96	\$302.00
SUSAN RIVER	LASSEN	25	001-033	105-350-52	KIRACK PROPERTIES	0.500	\$302	\$301.96	\$302.00
SUSAN RIVER	LASSEN	12-1	001-000	103-070-04	ROBBINS FAMILY REVOC TRUST & ROBBINS, ALLEN & JOYCE TRS	0.153	\$142	\$142.57	\$142.00
SUSAN RIVER	LASSEN	42-2	064-001	116-060-27	ROBERTS, FAY L. & GERALDINE A.	0.010	\$76	\$76.88	\$76.00

APPORTIONMENTS TO BE BILLED AND COLLECTED BY LASSEN COUNTY

SERVICE AREA	BILLING AGENCY	DWR TRACT	TAX CODE	PARCEL CODE	WATER RIGHT OWNER	FLOW (CFS)	COMPUTED COST	
							unround	round
SUSAN RIVER	LASSEN	88-2-89-2	077-002	117-150-53	ROOT, GARY	5.140	\$2,434	\$2,434.00
SUSAN RIVER	LASSEN	144-7-2	062-006	129-590-25	ROSS, THERESAM.	0.020	\$82	\$81.48
SUSAN RIVER	LASSEN	41-4	064-001	116-060-20	S.O.S. PROPERTIES ATTN: CATES, KATHY	0.010	\$76	\$76.88
SUSAN RIVER	LASSEN	164-2, 164-1	062-006	129-690-04	BERTOTTI, DANIEL	1.479	\$752	\$751.65
SUSAN RIVER	LASSEN	164-1	062-006	129-690-18	BERTOTTI, JOSEPH	0.231	\$178	\$178.40
SUSAN RIVER	LASSEN	36-1	075-002	115-110-59	SATICA, ROBERT & NANCY FAM TRUST	3.750	\$1,794	\$1,794.81
SUSAN RIVER	LASSEN	144-2, 144-7-1, 144-8, 148-062-006	062-006	129-590-61	SCHROEDER, D.B. & C.L.	2.110	\$1,042	\$1,041.49
SUSAN RIVER	LASSEN	2-1, 148-3	062-006	129-070-28	SCHWARZ, KURT W. & BONNIE M.	0.002	\$74	\$73.21
SUSAN RIVER	LASSEN	146	062-006	116-230-42	SELLA, VIOLET MARIE	0.050	\$96	\$95.26
SUSAN RIVER	LASSEN	68-2-1	075-002	116-230-42	SCHROEDER, D.B. & C.L.	0.130	\$132	\$132.00
SUSAN RIVER	LASSEN	148-2-2	062-006	129-590-16	SCHROEDER, D.B. & C.L.	0.130	\$132	\$132.00
SUSAN RIVER	LASSEN	8-1, 8-2	001-033	107-040-14	SHEPHERD FAMILY TRUST	0.020	\$82	\$81.48
SUSAN RIVER	LASSEN	28-2	080-004	101-270-31	SHEPHERD MANAGEMENT SERVICES	0.370	\$242	\$242.24
SUSAN RIVER	LASSEN	47-2	064-001	116-080-08	SHEPHERD, FAMILY TRUST	0.135	\$134	\$134.30
SUSAN RIVER	LASSEN	159A-2	062-006	129-690-24	BARKER, DAVID & CONNIE JT.	0.130	\$132	\$132.00
SUSAN RIVER	LASSEN	160-2	062-006	129-690-08	SHULTS, HUBERT M.	0.300	\$210	\$210.09
SUSAN RIVER	LASSEN	11, 26	080-010	107-280-10	SIERRA PACIFIC INDUSTRIES	2.500	\$1,220	\$1,220.63
SUSAN RIVER	LASSEN	124	062-006	129-210-50	SILVER FOX TRUST	0.010	\$76	\$76.88
SUSAN RIVER	LASSEN	77-5	077-006	117-640-10	B.D.WOLFE INVESTMENTS	0.010	\$76	\$76.88
SUSAN RIVER	LASSEN	77-3-3	077-006	117-640-20	CAPITAL INVESTMENT TRUST	0.010	\$76	\$76.88
SUSAN RIVER	LASSEN	159-3-4	062-006	129-690-07	SOMERVILLE, ROBERT AND SUSAN JT	0.770	\$426	\$425.98
SUSAN RIVER	LASSEN	41-5, 59-1, 85-3	064-001	116-060-21	STANDIFORD, LARRY L. ET AL	0.839	\$458	\$457.67
SUSAN RIVER	LASSEN	4	001-000	107-062-04	STEVENSON TRUST	0.002	\$74	\$73.21
SUSAN RIVER	LASSEN	175	062-006	131-080-39	STEWART, TRAVIS & DARCI	1.050	\$554	\$554.59
SUSAN RIVER	LASSEN	144-10-1	062-006	129-590-19	STEWART 2013 FAMILY TRUST	0.045	\$92	\$92.96
SUSAN RIVER	LASSEN	9-1	001-000	107-100-16	HPD SUSAN RIVER LP	0.040	\$90	\$90.66
SUSAN RIVER	LASSEN	42-5	064-001	116-060-24	SUSANVILLE MUNIC. ENERGY CORP.	0.010	\$76	\$76.88

APPORTIONMENTS TO BE BILLED AND COLLECTED BY LASSEN COUNTY

SERVICE AREA	BILLING AGENCY	DWR TRACT	TAX CODE	PARCEL CODE	WATER RIGHT OWNER	FLOW (CFS)	COMPUTED COST		
							unround	round	
SUSAN RIVER	LASSEN	95	077-002	119-330-22	SWICKARD, THOMAS D.	0.350	\$234	\$233.06	\$234.00
SUSAN RIVER	LASSEN	150-2-2	062-006	129-600-02	SWINGLE, WILLIAM G. & DOROTHY E.	0.040	\$90	\$90.66	\$90.00
SUSAN RIVER	LASSEN	102,103,106,107	077-002	131-030-01	TANNER RANCH C/O REA, MARY	7.550	\$3,540	\$3,540.29	\$3,540.00
SUSAN RIVER	LASSEN	78-2-1-2	077-006	117-640-08	TAYLOR, JAMES & SHIRLEY	0.060	\$100	\$99.85	\$100.00
SUSAN RIVER	LASSEN	72-2	064-001	117-510-66	TAYLOR, STEPHEN G. & XUYEN, K.	0.062	\$100	\$100.77	\$100.00
SUSAN RIVER	LASSEN	157	062-006	129-150-01	Murray, STACI	0.020	\$82	\$81.48	\$82.00
SUSAN RIVER	LASSEN	128	062-006	129-400-55	THEILER, ROBERT L.	0.200	\$164	\$164.16	\$164.00
SUSAN RIVER	LASSEN	49-5-2	064-001	116-080-20	DOW, WILLIS C	0.164	\$148	\$147.44	\$148.00
SUSAN RIVER	LASSEN	172-2,174-2	062-001	131-080-45	TRASK, MICHAEL J. & KATRINA	2.030	\$1,004	\$1,004.74	\$1,004.00
SUSAN RIVER	LASSEN	144-6	062-006	129-580-08	TREVITT FAMILY TR.	0.040	\$90	\$90.66	\$90.00
SUSAN RIVER	LASSEN	77-6	077-006	117-640-13	TUTER, ROBERT LEE & LORIE D. JT	0.030	\$86	\$86.07	\$86.00
SUSAN RIVER	LASSEN	81	077-003	117-510-31	BENSON, RUSSELL H JR & RACHELLE R CPRS	0.150	\$142	\$141.19	\$142.00
SUSAN RIVER	LASSEN	2	080-015	107-020-04	RIVER ROOST PROPERTIES, LLC.	0.025	\$84	\$83.77	\$84.00
SUSAN RIVER	LASSEN	51	064-001	116-070-76	CIRCLE V TRUST	0.800	\$440	\$439.76	\$440.00
SUSAN RIVER	LASSEN	68-2-3	075-002	116-380-15	VIXIE FAMILY TRUST	0.020	\$82	\$81.48	\$82.00
SUSAN RIVER	LASSEN	29-2	080-004	116-040-32	C/O VIXIE, CURTIS E. & LINDA D. HW VOSS FAMILY TRUST	0.020	\$82	\$81.48	\$82.00
SUSAN RIVER	LASSEN	66-6-2	075-002	116-270-26	WAGNER, ERIC & JERI JT	0.085	\$112	\$111.33	\$112.00
SUSAN RIVER	LASSEN	139-2	064-003	129-020-69	WELLBORN, A. & LOPEZ, WELLBORN, L.	0.062	\$100	\$100.81	\$100.00
SUSAN RIVER	LASSEN	74-5	077-003	117-510-13	WEST, MARTHA LIVING TRUST	0.460	\$284	\$283.58	\$284.00
SUSAN RIVER	LASSEN	48	064-001	116-080-15	WHITE, BARBARA J. 2012 TRUST	0.135	\$134	\$134.30	\$134.00
SUSAN RIVER	LASSEN	3	080-015	107-050-03	WHITE, CATHERINE M. & CARROLL, C.	0.150	\$142	\$141.19	\$142.00
SUSAN RIVER	LASSEN	77-2,77-3-1,77-3-2	077-006	117-640-18	FARRIS, BILLY B & LINDA	0.110	\$122	\$122.82	\$122.00
SUSAN RIVER	LASSEN	65-6-1	075-002	116-270-27	GILES, JAMES & JAMIE	0.085	\$112	\$111.33	\$112.00
SUSAN RIVER	LASSEN	42-14	064-001	116-060-33	PHILLIPS, BRIAN T. & NANCY J.	0.020	\$82	\$81.48	\$82.00
SUSAN RIVER	LASSEN	68-16	075-002	116-380-08	WOLCOTT FAMILY TRUST	0.040	\$90	\$90.66	\$90.00
SUSAN RIVER	LASSEN	43-1	064-001	116-070-04	WOLF, BRIAN J. & MICHELLE	1.320	\$678	\$678.61	\$678.00

APPORTIONMENTS TO BE BILLED AND COLLECTED BY LASSEN COUNTY

SERVICE AREA	BILLING AGENCY	DWR TRACT	TAX CODE	PARCEL CODE	WATER RIGHT OWNER	FLOW (CFS)	COMPUTED COST	unround	round
SUSAN RIVER	LASSEN	83-84	077-006	117-690-20	WOOD DARRELL & CALLIE	3.000	\$1,450	\$1,450.30	\$1,450.00
SUSAN RIVER	LASSEN	75-1	064-001	117-510-71	WOOD, DARRELL & CALLIE	2.220	\$1,092	\$1,092.02	\$1,092.00
SUSAN RIVER	LASSEN	85-1, 85-2	077-006	117-690-53	WOOD, RAMSEY EDWARD & TRISHA GARNETT JT	0.910	\$490	\$490.29	\$490.00
SUSAN RIVER	LASSEN	144-3	062-006	129-580-01	MARTINEZ RITO & GLADYS I JT	0.430	\$270	\$269.80	\$270.00
SUSAN RIVER	LASSEN	65-3, 65-4	064-001	116-510-45	DOW-BONOMINI FAMILY 2013 TRUST	6.86	\$3,224	\$3,223.35	\$3,224.00

AMOUNT BILLED BY LASSEN COUNTY TAX COLLECTOR

\$141,734	\$141,745.38	\$141,734.00
-----------	--------------	--------------